LINN'S WEEKLY STAMP NEWS

VOL. 5, No. 1 COLUMBUS, OHIO, SATURDAY, NOVEMBER 5, 1932 Whole No. 210

More Amazing Bargains

Outstanding offers especially reserved for readers of Linn's. Approvals willingly against cash deposit or A1 reference.

		Our Price
237	AUSTRIA, including Nos. 1, 3, 7, 9, 10, 19, 20, 40a, 46, 124, 125, 126, etc., 15 AUSTRIAN ITALY, 11 CRETE & 60 AUSTRIAN LEVANT. Cat. value $121.00	12.00
220	BARBADOS, including 2a, 6, 10, 13, 15, 16, 17, 19, 20, 21, 24, 25, 29, 31, 33, 35, 48, 49, 54, 55, 63, 66, and a really fine lot of later issues including Nos. 125, 126. Many Mint sets, etc., etc., and 7 BARBUDA. Give away price. Cat. value $245.00	26.00
82	BAVARIA, including 5, 6, 7, 8, 12, 13, 14, 19, 20, 31, 37, 88, 89, 90. Cat value $110.00	10.00
213	BELGIUM, including Nos. 2, 8, 9a, 13, 13a, 17, 31, etc., etc. Cat. value $70.00	8.00
100	BELGIUM, including Nos. 2, 4, 7, 8, 9, 10, 11, 12, 16, 22, 39, 47, 48, etc., etc. Cat value $100.00	11.00
97	BULGARIA, including, 1, 2, 5, 7, 9, 37, 44, 50, etc., etc., 11 EASTERN ROUMELIA, and 17 SOUTH BULGARIA, inc. scarce Cat. value $215.00	20.00
50	CANADA, Jubilee 10c, sheet of 50, with complete outer margins	25.00
50	CANADA, 15c Jubilee. A similar sheet	42.00
50	CANADA, 20c Jubilee. A similar sheet	27.50
57	CANADA, including Nos. 4, 22, 23a, 39, 39a, 37, 27a, etc., etc. Cat. value $34.00	6.50
138	CAPE OF GOOD HOPE, 8 early Triangulars, including Nos. 3, 4, 5, 6, 13, 15, and a fine lot of later issues, scarce Provisionals and values to 5/-. Cat. value $195.00	22.50
26	CAYMAN ISLANDS, 1, 2, 3, 4, 5, 8 to 12, 13, 14, 15, 24, 25, 26, 27, 28, 29. Nearly all Mint. Cat. value $62.00	12.00
275	COLOMBIA, including Nos. 2, 3, 5a, 8, 10, 11, 13, 14, 25, 30, 31, 38, 39a, 40, 41, 42, 43, 47, 48, 49, 52, 53, 64, 65, 79, 91, 137, 138, and a fine lot of later issues. Cat. value $220.00	18.00
37	GAMBIA, including, Nos. 2, 5, 6, 7, 8, 9, 10, 24, 25, 26, 27, 81, 82, 83, 84, 85. Cat. value $77.63	12.00
200	GERMAN COLONIES, including German China, Morocco, Levant, Cameroons, East Africa, South West Africa, Kiantchou, Marianne Islands, Samoa, Togo, etc. Several Mint sets, including scarce high values. A beautiful lot. Cat. value $180.00	24.00
143	GERMAN COLONIES, A useful lot nearly all Mint. Cat. value $34.00	5.00
61	GOLD COAST, including Nos. 3, 4, 5, 6, 7, 8, 10, 14, 16, 17, 18, 19, 20, 22, 25, 31, 32, 44, 45, 53, 54, 55, 58, 59, 62, 63, 77, 82, etc. Mostly Mint. Cat. value $84.00	15.00
273	GREECE, a fine special collection of 1st Type only including Nos. 15, 16, 18, 19, 19a, 20, 20a, 20b, 22, 25, 25a, 36, 37, 44, 44c, 46, 47, 48, 49, 51 several copies of each. Cat. value $117.00	10.00
218	HAYTI, including Nos. 1, 4, 5, 12, 13, 18, 19, 112, 113, 114, 115, 116, 171, 211, 212, and other good stamps. Cat. value $91.00	10.00
119	PORTUGAL, including 7, 8, 9, 13, 16, 22, 23, 24, and fine lot of later issues. Cat. value $50.00	6.00
14	PRINCE EDWARD IS., including 1, 2, 4, 4a, 5, 6, 7, 8, etc., etc. Cat. value $68.00	8.00
27	PRUSSIA, including 1, 2, 3, 4, 5, 6, 8, 9, 11, 12, 13, 22, 23, 24, 20 SAXONY including 3, 6, 8, 9, 10, 11, 12, 13, 14, 20, 21 and 17 SCHLESWIG including 3, 4, 5, 6, 17, 18, 19, 22, 23, etc., etc. Cat. value $148.00	14.00
124	RUSSIA, including Nos. 2, 5, 6, 7, 9, 10, 18, 25, good later issues RUSSIAN CHINA, etc. Cat. value $40.00	6.50
28	ST. VINCENT, including Nos. 2, 3, 6, 9, 10, 21, 22, 50, 54, 55, 69, 78, 94, 97, 98, etc., etc. Cat. value $116.00	18.00
298	SPAIN, including Nos. 1, 6, 12a, 19a, 58, 67, 71, 73, 84, 87, 102, 181, 190, 230, 235, 237, 240, 291, 292, 293, 294, and a fine lot of Commemoratives in sets including COLUMBUS, TONGA, etc. Cat. value about $170.00	22.50
165	ROUMANIA, including Nos. 9, 10, 16, 17, 18, 22, 22a, 29, 36c, 40, 42, 43, 44, 47a, 48, 51, 52, etc., etc. Cat. value about $160.00	15.00
64	SWEDEN, including Nos. 4, 5, 7, 14, etc., etc. Cat. value $130.00	13.00
40	WESTERN AUSTRALIA, including 1, 2, 4, 9, 21, other scarce eary type, and few later issues. Cat. value $250.00	25.00
63	WURTEMBERG, including 2, 4a, 7, 15, 16, 27, 32, 40, 45, 53 (rare), etc., etc. Cat. value $150.00	17.00
138	URUGUAY, including Nos. 13, 13b, 14, 15 (3), 16a, 22a, 23, 24, 25, 26, 27, and a fine lot of later issues. Cat. value $200.00	22.00

Send for SPECIAL "BULLETIN" 200 similar bargains all numbered according to Scott's catalogue and priced in U. S. Currency.

G. W. SAUNDERS, Ltd. The Leading City Dealers 57-59 LUDGATE HILL LONDON, ENGLAND

CABLES—"Philasaund London"

NOVEMBER 26th AUCTION SALE

RARE

United States and Foreign Stamps

Send for Descriptive Catalog, if you are not already on our mailing list.

CROSS STAMP CO.
156 MARKET ST. NEWARK, N. J.

UNITED STATES MINT BARGAINS

These prices are for singles. **Blocks** of any size are at same rate. **Plate numbers** on singles 5c extra, on Blocks of four 10 cents, Blocks of six to 10 15c extra. Line pairs or blocks 2c per stamp extra.

Cat. No.	Cat. Price	Net	Cat. No.	Cat. Price	Net
551	.02	.01	651	.08	.04
599	.05	.03	652	1.00	.50
600	.06	.04	655	.05	.03
611	.15	.06	681	.05	.03
612	.20	.10	682	.05	.03
614	.10	.05	683	.06	.04
615	.15	.08	688	.05	.03
618	.15	.08	689	.04	.03
627	.08	.06	690	.04	.03
643	.10	.06	703	.04	.03
644	.15	.08	703	.08	.04
645	.05	.04	716	.04	.03
646	.15	.08	717	.04	.03
649	.05	.04	719	.06	.04
651	.08	.05	720	.10	.07

Cash with order. Postage extra on orders under 50c. Send WANT LIST for prices on others. If you want APPROVALS, send REFERENCES.

G. C. RHEINFRANK 12 So. Euclid
PASADENA, CALIF.

No. 78

PRECANCELLED BLOCKS

47 all different blocks of four, 188 stamps, one of the strangest pieces of Philatelic History is the Phenomenal increase in prices in U. S. Postage blocks. The story is so well known, we do not have to repeat it.

A bargain at **$3.00**

Sample copy of the "Windy City" Precancel News FREE!

ADOLF GUNESCH
Established 1925
"Largest Precancel House in U. S. A."
Wholesale and Retail
9719 Prairie Ave., Chesterfield Sta., Chicago, Illinois

SCOTT'S

Standard Catalogue of Air Post Stamps

1933

SPECIALIZED EDITION

Ready November 15

1933 EDITION

SPECIALIZED

United States Postage Stamp Catalogue

NOW ON SALE

Price $2.00

Pocket Size. Shipping Weight 1 lb. Postage Extra

In addition to the regular listing of Air Post Stamps as contained in previous years, the 1933 SPECIALIZED Edition of the Air Post Catalogue lists

ALL KNOWN VARIETIES

of every government issued Air Post Stamp, gives prices for unused, used, blocks of four, on covers and all statistical information available at time of going to press.

Pocket Size, Bound in Cloth $1.00

Postage Extra. Shipping Weight 1 lb.

SCOTT STAMP & COIN CO.

1 WEST 47th STREET **NEW YORK, N. Y.**

Write for FREE Complete Price List

Airmail Bargains

ALL MINT ALL FINE

ARGENTINA, #501-19	$6.75	BOLIVIA Zep., 311-318	16.50
AUSTRIA, #678-85	.70	BOLIVIA Zep., "Z" 324-26	10.00
ABYSSINIA, #262-68	2.00	BOLIVIA, 327-334	3.25
ABYSSINIA, #459-61	1.50	BRAZIL, 901-16	11.00
ARGENTINA ZEP. blue surch. 520-524	10.00	DOMINICAN, 502-505	2.10
CHILE, 3 and 6 Pesos, 610-611	19.50	DOMINICAN, 551-602	28.00
CHINA, 451-455	3.00	ECUADOR, "Mendez"	4.95
COSTA RICA, 306-309	2.10	EGYPT Zepp (253-4)	2.75
CZECHOSLOVAKIA, 513-20	1.95	ICELAND Zepp.	.90
BOLIVIA, 301-307	$ 6.35		

AIR MAIL NEW ISSUE SERVICE

Tobeck Buying Syndicate, Patchogue, N. Y.

U. S. COMMEMORATIVES

FINE AND MINT

No.			Plate No. Block of Six	Block 4 Without Plate No.
617	1c	Lex. Concord	.40	—
618	2c	Lex. Concord	.60	—
644	2c	Burgoyne	.50	.35
649	2c	Aeronautic	.30	.20
650	5c	Aeronautic	.70	.40
651	2c	George Rogers Clark, Top block of 8, two diff. Plate Nos.	.40	.15
657	2c	Sullivan	.25	.12
680	2c	Fallen Timbers	.25	.15
681	2c	Ohio Canal	.20	.12
682	2c	Mass. Bay	.25	—
683	2c	Charleston	.30	.15
688	2c	Braddock	.30	.15
689	2c	Von Steuben	.25	.12
690	2c	Pulaski	.20	—

BLOCKS OF FOUR

617-19	1c-5c Lex. Concord	1.60	
614-16	1c-5c Huguenot	2.25	
620-21	2c-5c Norse	3.00	(Plate #)
1303	8c Air Mail	.50	
1310	5c Beacon	.35	
1310	5c Beacon, Plate number pairs, two different plate Nos. red and blue	.20	

All stamps in fine mint condition. Limited quantities, none of these wholesale. Cash with order. Postage extra under $1.00.

JOHN ARNOSTI

Dept. L, Box 445, Grand Central Station, New York, N. Y.

The United States Historical

Stamp Album

The book you have all been wanting—sixty-four beautiful printed pages, each telling of some big event in United States history and providing spaces for the stamps issued for that event. Heavy loose-leaf binder, with extra blank pages for future issues. Spaces for the 146 different stamps, the average cost per stamp is less than five cents. Ideal for the junior collector. Fascinating—enjoyable—historically accurate. A marvelous introduction to stamp collecting as tied up with United States history.

Sample page free on request.

Price $1.35: by mail, 15c extra

J. H. DAVIS REYNOLDS, FLINT, MICH.

TANNOU TOUVA

New definite issue of 8 varieties, consisting of: 1, 2, 3, 4, 5, 10, 15, 20 kop. Limited issue. Orders will be taken care of in strict rotation. Write direct to the Official Selling Agent—

FRANK SEKULA

Lucerne, Switzerland

(Service for Dealers Only)

Send that classified advertising copy right-a-way.

Linn's Weekly Stamp News

A WEEKLY NEWSPAPER FOR STAMP COLLECTORS

25c per year in U. S. A. Canada and Foreign, per year, 75c

PUBLISHED EVERY SATURDAY BY LINPRINT AT 20 E. CHESTNUT STREET, COLUMBUS, OHIO

VOL. 5, No. 1 COLUMBUS, OHIO, SATURDAY, NOVEMBER 5, 1932 Whole No. 210

"Entered as second-class matter March 13, 1929, at the post office at Columbus, Ohio, under the Act of March 3, 1879."

An open letter to our readers

THERE is so much I want to say in this statement to our readers, at this time, the first number of this paper at the beginning of its fifth year. Our last issue closed volume four, this number, which we have usually attempted to enlarge upon as a special celebration or Birthday number is issued without any extra effort to make it out of the ordinary. It was necessary to do this for reasons beyond our control.

Having so much to say I cannot go into detail about the matters on which I will speak but must ask that you read these statements as bare matters of fact presented in a form as brief as I can possibly make them, yet cover the subject thoroughly.

Prior to June, 1927, I had been active for 15 years as a dealer in stamps. Prior to that fifteen years I had been in the printing business with my father, in his own printing plant. In May, 1927, my father, who had been in ill health for a few years had retired from the printing business which was left in the hands of two of his sons, neither of whom were capable of managing the business successfully, partly because of lack of knowledge of the business and mostly because of lack of interest in their work. In May, 1927, I was solicited to come back into the printing plant with the understanding that one of my brothers was to retire from it and with the further understanding that I would be permitted to start a weekly stamp paper which I had wanted to do even before I first left the business and took up dealing in stamps.

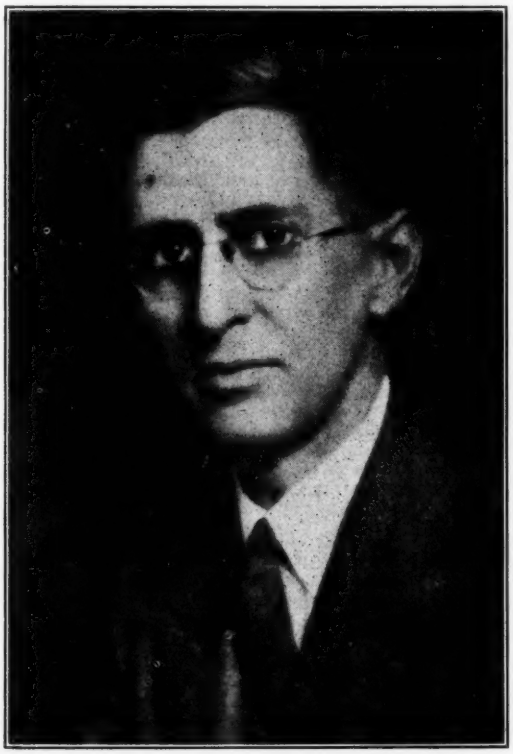

Even though it was agreed between the brother who remained in the business and myself, that I was to start the weekly paper, support was lacking because as the family always felt, stamp collecting was "nuts" and why waste time with such trivial matters.

Within a month after I entered into the printing plant again in May, 1927, father died on the 4th of June. This happening naturally called for a reckoning and a readjustment of business and after the final settlements had been made it was found that the printing plant was so situated financially that if liquidated it would probably pay about 20 cents on the dollar.

This, then, was the start I had with which to build up a Weekly Stamp Paper and get the business on its feet. Instead of having a capital to the amount of $8000 or $10,000 with which to work with I was faced with a deficit of that sum which must be overcome, paid off, and at the same time provide enough to carry on the business.

Possibly few people would have faced such a situation and then started to clean it up, but for myself, I have always thrived on work and printing or publishing a newspaper is work of the hardest kind and the joy of the battle before me has never discouraged me altho I frankly admit that there have been numerous other things in the past five years that have caused me many worries and many hours of despair.

So much for the start. Now in casting up the present situation I find that after five years of hard work I have been able to accomplish remarkable things in the face of the handicap under which I started. After about two years of struggle, through business years that have been enough to distress the most optimistic man, the brother who had been associated with me, left the ship in my hands and went into other lines of business. This then threw the entire responsibility on my shoulders and at the same time re-

leased the brakes that had all the time been holding me back. Since that date, yet through two and a half years of far more desperate business than had been the previous two years, greater headway and progress has been made.

Today, I have the business in such shape that were it necessary to liquidate I could pay dollar for dollar and have a bit of surplus left.

It must be understood that when I entered the business it was only a general commercial printing business. At the present time, the commercial printing which is done in the shop is but a very small part of the business and the entire success is due solely to the production of Linn's Weekly Stamp News and to the production of the various lines of printed matter that we produce for the stamp trade. It is my intention to develop further along this line and lack of capital is the only handicap now to be overcome.

If business conditions throughout the country were normal, it might be possible to acquire capital in a normal way but such is not the situation and I dislike to be obliged to wait until that situation rights itself.

Those of our readers who have been familiar with this publication over the past four years will know that when we started this paper we made the announcement that we expected to reach a circulation of 15,000 copies within five years. They will know that we have repeatedly said that we did not believe that any existing weekly paper being supplied stamp collectors was as good as what should be supplied them.

You will remember that we stated that collectors were entitled to a handsomely-illustrated weekly paper with a colored cover. We still believe all these things but we believe they can only be accomplished and made permanent by a slow steady growth and development. Throughout the four years in which we have been operating we have added new subscribers each month in such numbers as to constantly increase our circulation. While we set our mark for 15,000 in five years we have at this date actually acquired a circulation of 16,000 in only four years. We feel confident that a paper such as ours can attain a circulation of 25,000. We believe that we can reach that goal within another two or three years if we are free to grow and develop as we are capable of doing.

While, we have already remarked that our business had been brought from a point of insolvency, up to a point where it is thoroughly solvent within a period through several years of the worst business depression in history, we have yet some time to go before we will have been able to collect all our accounts, pay off all our obligations and begin putting aside money for the up-building of our business.

We have grown from a plant employing five or six people five years ago until our payroll now has the names of from 12 to 14 people per week. We have licked the depression week after week, month after month and year after year, but we are not yet in shape where we can use our income for the up-building of our business.

The Weekly and its kindred products are produced under the name of "Linprint". The paper is printed in the commercial printing plant of The W. M. Linn Sons Company, an incorporated company but which owns no interest in the publication. The publication is owned solely by George W. Linn and George W. Linn owns about 90% of the stock of the Linn Sons Company. The Linn Sons Company therefore owns the printing plant and Linprint owns the paper and kindred publications. George W. Linn owns both, with the exception of a small block of stock in the printing plant.

The thought therefore is to combine these two businesses under the name of Linprint, to incorporate under that name, operate both our local and our national business under that name and the consolidation of the two businesses would make an ideal combination for the continuance of both lines of business, a local commercial printing plant as well as a national business of printing a week-

U. S. Newspaper Pictorials

SPECIAL: MINT

	Cat.	Net
1895—ORIGINALS 1c-$100.00 #2087-98 (12 varieties)	$30.95	$13.85
1899—REPRINTS $5.00-$100.00 only as issued by the the Govt., #2098a-98e (5 varieties)	2.75	2.25

FINE COPIES — RETURNABLE FOR ANY REASON

Ask for our FREE U. S. Price List #3
(Over 2500 quotations)

UPTOWN STAMP COMPANY
140 L. West 42nd St. New York City

GREECE AIRMAILS COMPLETE 35c

These stamps, printed in five and six colors, are among the most attractive ever issued. The complete set, Nos. 751-4, unused. Cat. $1.00, FOR ONLY 35c! TO APPLICANTS FOR GENERAL APPROVALS ONLY.

Black Star Co., Box 265L, Evanston, Illinois

INTERNATIONAL MIXTURE

Containing little sets, Stamps by 5 and 10, High values mint and used, better grade singles, 2nd quality rarities, Pictorials, Blocks etc. All free from paper. Only 3% Germany. Catalog value from 25 to 50 times the price asked.

PRICE — ONE DOLLAR AN OUNCE

BRADYS STAMP SHOP
3154 Broadway, Chicago, Ill.

Mint U. S. for $1

# 576	3 blks of four, diff. shades	$1.00
1301	16c airmail (fair copy)	1.00
613	Block of four	1.00

HOMER W. DAVIS
19 Harrison St. Melrose Highlands, Mass.

RECENT ISSUES

ARGENTINE #399 to #405 schgd. in red or green, "6 Sept. 1930-1931", 3c, 10c, 30c, 50c, 1p, 2p, 5p, set	$3.00
AUSTRIA #868 to #873—Rotary Convention Issue	.95
BRAZIL — Zeppelin Issue — #929-#930, 3,500r on 5,000r gray lilac, 7,000r on 10,000r rose, 2 va.	1.00
CHINA — Dr. Sun Yat-Sen—Type I, $5 dull red and black	2.15
HONDURAS—Air 1932—#473 to #475, 15c on 2c, 15c on 6c, 15c on 10c, 3 va.	.40
SAN MARINO — Electric Railway — 20c, 50c, 1.25L, 5L, 4 va.	.55

The August Bulletin has attractive offers in various countries. Send for a free copy.

ECONOMIST STAMP CO., Inc.
87 Nassau St. New York, N. Y.

BICENT USED BLOCKS

The complete set ½c to 10c, plus the 3c Stuart, in well centered, lightly cancelled used blocks of four $1.75 post free.

Will make a pretty addition to your Washington collection. What other used blox do you need?

WILLIAM T. ADAMS
249 Eastern Ave., SE. Grand Rapids, Mich.

Sets for Dealers

Description	Price per 10
2 Barwani, unused	$ .60
2 Belgium, #216-17 Leige Exhibition	.15
3 Belgium, #218-20 Three Kings	.80
3 Belgium, #389-91 Red Cross	.80
19 Belgium, #730-748, except 746 mint	1.00
5 Paraguay air stamps mint	.60
3 North Borneo, all unused	.60
3 Norway, #97-99 Assembly issue	.75
4 Norway, #150-153 Ibsen the poet	.50
4 Norway, #163-166 Abel issue	.40
4 Norway, #170-173 St. Olaf issue	.50
4 Belgium Congo unused bi-colors	.45

Postage extra under $1.00—Cash with order
Sets and packets of all sorts for dealers.

J. MARSHALL
131 Riverside Drive New York, N. Y.

$7.50 U. S. FOR $1.50
Stock Reducing

Our inventory shows a surplus of much high grade and popular U. S. stock which must be reduced by several thousand dollars before first of year, therefore, a packet of good clean U. S. used and unused postage, revenues, and dues cataloging $7.50 is offered for $1.50 or 3 for $$4.00. The mint alone are worth the price. Only fine stamps cataloging 15c to $1.50 included.

HAWKEYE STAMP CO.
321-322 O. R. C. Bldg., Cedar Rapids, 59, Ia.

U. S. IMPERF. MINT 1902-1903

We are offering the Scarce 5c Blue Imperforate Scott #315 at the remarkably low price of:

Singles	$ 8.00
Pairs	16.50
Blocks	35.00

As a special offer for this week we are including the 1c Blue Green, Scott #314 free in the same proportion to your purchase of #315.

Send for our U. S. Price List

DOWNTOWN STAMP CO.
140 Halsey Street Newark, N. J.

ly stamp paper and producing printed material for the stamp trade.

We need immediately, more room, more machinery and capital with which to further develop and more economically produce items which we are successfully making and marketing under the severe handicaps under which we have been laboring.

A business that can and has made money and attained success through the past four years of business wrecks in this country certainly has merit and should be capable of greater things if out from under the handicap which has held it down in this period.

We should like to acquire more capital at once. It is a hopeless thing by the usual method. The mere task of trying to convince any capitalist that one can make money dabbling with postage stamps is a handicap that has not yet been overcome in this part of the country. There are probably some capitalists in the country that could understand that situation.

To get long term financing is out of the question at the present time, in the usual manner. It has therefore occurred to us that possibly among the 16,000 readers of our paper, there might be a few hundred who would and could invest a matter of from $10 to $100, possibly some that might put in a bit more. If this could be determined we would be glad to present a plan for the consolidation of the printing plant with the publication, incorporate under a single name, offer 8% preferred stock in shares of $10 each.

By such a method, we would hope to sell stock to the amount of $10,000 which sum would permit us immediately to acquire larger quarters, to put in the larger machinery that we need, to cut loose at once on a campaign for 25,000 subscribers within the next two years and we believe that we are capable of hitting that mark.

It would be our purpose to produce a larger and better publication than we are now turning out, but it would not be done by squandering the capital with which we were working. We would use as our rule the old rule of making the paper pay for itself as it grew and not blindly squandering the capital in an effort to produce our ideal.

I trust that all of our readers have read this lengthy open letter. The assistance that we ask of any of you is but a small matter. We believe that there are among our readers at least 1000 collectors who can afford a $10 share of stock in a business which as a going concern is a perfectly safe investment.

Without any obligation on your part we solicit a letter from everyone who would be interested in a proposition of this sort. Please write us at once. Do not look for an immediate reply. Within a month, we will make an announcement as to the prospects for the operation of this plan and all who have written us will be personally notified.

If the response is such as to lead us to believe that the plan can be successfully carried through at the present time, arrangements will be made and we will proceed with it. If otherwise, we shall continue to plug along on the same sure, safe path that we have followed through the past five hazardous years and shall only have to wait longer to attain the goal which we are confident we can reach.

George W. Linn.

P. S.—Just as a matter of seeing what I did say to our readers on this same date last year I have looked over the November 7, 1931, issue of the paper and find that at that time the circulation was quoted as 8600. At that time I stated that I thought it could be made 15,000 inside another 24 months. Instead of hitting that number in another 24 months, we have nearly doubled last year's number within just a year's time.

U. S. AIR-MAILS

The scarce 1918—first issue

	Singles	Blox
#1300—6c Orange	$0.40	$1.60
1301—16c Green	1.75	7.50
1302—24c Car. & Blue	.65	2.50

Can supply plate numbers and arrow blocks

LACKAWANNA STAMP CO.
506 Lacka. Ave. Scranton, Pa.

MINT 9c KANSAS FINE O. G. COPIES
Singles at 16c; blocks of four at 60c; half-sheet at $7.00, sheet at $13 00.
EUGENE H. LEWIS, 208 W. Washington St., Chicago, Illinois

BARGAIN PACKETS
Every Stamp Face Different

50 Airmails	$ .75
50 Canada (Cat. $1.80)	.50
50 Egypt (Cat. $1.85)	.60
25 Fiume (Cat. $1.50)	.40
25 Mozambique (Cat. $1.50)	.25

CHARLES LUNBECK
1555 Washington St., Denver, Colorado

UNPICKED
U. S. Mission Mixture

For some time, I have been improving this, and now have a mixture that brings a large proportion of repeat business. However, the cost has risen so much that I will have to make a slight advance to break even.

Effective immediately, the price will be:
4000 $ .60; 8000 $1.10; 20,000 $2.40

Postpaid within the fourth zone (600 miles) Postage beyond—add 2 cents per 4000 per zone. IF—for any reason at all— it is not satisfactory, return prepaid and purchase price refunded. Premium tongs in all packages of 8000—premium lens with each 20,000.

U. S. IMPERFS

#314 Mint pair	$ .65	#383 Mint pair	$ .15
Mint block	1.75	Mint L pr.	.20
320 Mint block	1.75	408 Mint pair	.12
343 Mint pair	.15	409 Mint pair	.12
Used pair	.09	481 Mint pair	.10
344 Mint pair	.35	Mint block	.20
345 Mint pair	.85	482 Mint pair	.10
346 Mint Pair	1.50	Mint block	.20

#483 Mint Block .65

C. HAHN FOR STAMPS
Charless Hahn 6171 Delmar Blvd.
St. Louis, Mo.

Boston's Finest Stamp Store!
An Exclusive
Ground Floor Stamp Store
WE BUY — WE SELL
Postage Stamps
Albums, Packets, Sets
W. C. HENRY
38 Province St. Boston, Mass.

Mint U. S. Commemorative
ALL IN FINE CONDITION

Columbian 1c—5c, 2c—8c, 3c—25c, 4c—15c, 5c—20c, 6c—40c, 8c—25c, 10c—30c, 15c—$1, 30c—$1.75, 50c—$2.25, $1—$6.50, $2—$5.

Omaha 1c—10c, 2c—10c, 4c—60c, 5c—$1, 8c—$1.25, 10c—$1.25, 50c—$4, $1—$8.50, $2—$12.50.

Pan-Amer. 1c—8c, 2c—10c, 4c—40c, 5c—50c, 8c—$1.25, 10c—75c.

St. Louis 1c—20c, 2c—15c, 3c—$1.25, 5c—$1, 10c—$2.25.

Jamestown 1c—10c, 2c—12c, 5c—85c.

We can supply all other U. S. Postage and Department either Mint or Used, at similarly low prices, and solicit your want lists. Satisfaction always guaranteed.

COLONIAL STAMP CO.
Westminster Bldg., Chicago

Special Envelopes
FOR
NAVAL COVERS

To meet the demand, we have prepared a series of six different envelopes especially for use in getting cancellations and cachets of

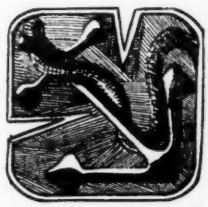

Naval Events

Each cover has a small picture, suggestive of the Navy. Pictures are printed in the corners of the envelopes so that there is ample room for cachet or other marking. Sold only in sets of six different. Standard size envelopes, 6½x3⅝ inch, white bond paper.

Per set, 6 diff. 10c. 3 sets 25c.
7 sets 50c. 15 sets $1.00.

(All Postpaid)
LINPRINT
20 E. Chestnut St. Columbus, Ohio

The World in Review

A FORECAST AND RECORD

Swift to Report → Straight to Record

Send all information regarding new issues direct to the editor of this Department, address below. Stamps submitted for examination and listing will be returned promptly.

RAY SHEPARD, . . . 1529 DUXBERRY AVE., . . . COLUMBUS, OHIO

We hope our readers appreciated the change made in our column, by the addition of illustrations. Personally we have always felt the addition of cuts of the new issues as they appear would add interest to the column. We have even gone so far as to think that the illustration of a catchy design might tend to add new followers of this or that country. We ourselves have had the experience of being drawn into collecting new countries, by seeing, what we would term "a stamp of beauty". We desire to call our readers' attention to the fact that this addition to our column is made at no small expense to Mr. Linn and we sincerely hope that this added expense will result in added subscribers. If any of our readers send in new subscriptions we would appreciate your advising Mr. Linn, if such is the case, that they are at least partially due to his improvement in our column. For this we thank you.

AUSTRIA—Three of the change of colors noted in our issue of last week are at hand, all of course are in the new reduced format. Copies are also at hand of the two postage dues chronicled October 22nd.

A61—30g. carmine
A62—40g. dark violet
A66—50g. blue

(Economist Stamp Co.)

CHINA—Some of the five new values chronicled October 22nd, are now illustrated.

70% TO 75% DISCOUNT

To General Collectors with less than 25,000 vars., and who will select $10.00 net or over, we send an entire stamp collection to select from at the above discounts. Take what you wish, leave what you don't. Those hard to get low and medium priced stamps which you miss are here. Full details upon request, —gladly. International Stamp Shop, 885-7 Flatbush Ave., Brooklyn, N. Y.

(Economist Stamp Co.)

COLUMBIAN REPUBLIC—The 20c. chronicled last week, now illustrated.

(Economist Stamp Co.)

CYRENAICA—The Air Mails chronicled September 10th, now illustrated.

(Economist Stamp Co.)

SPAIN—A new 4 peseta value as per accompanying illustration:

4p. Lake

(Economist Stamp Co.)

WASHINGTON Bi-Centennial Varieties

A few offers in these interesting stamps.

Set ½c to 10c, fine used blocks of 4 ..... $1.80
4c brown—Large spot of color to right of "Washington", One stamp in block of four ..... .75
4c brown—Two spots on nose of one stamp and broken line below "cents". Plate block of 4 ..... 1.25
4c brown—Same as above but nose and eyes re-engraved. Plate block of 4 ..... 1.00
7c block—Two stamps broken "N" in Washington, two unbroken "N". Block Distinct variety under glass 1.00
Other varieties offered in our Monthly Bulletin."

$5.00 UNITED STATES

$5.00 green #480—average ..... .98
$5.00 green & black #524, good copies ($3.50) 1.35
$5.00 red & black #573—fine copies 1.50
$5.00 red & black, average ..... .95

New 6c envelopes on white, blue and amber (cut sq.) ..... .30
New 6c Coil—Pairs same rate ..... .09
Blocks of 4 fine used Special Handling, 10, 15, 20c 1.35
Blocks of 4 fine used Special Delivery, 15, 20c 1.25
$2.00 red & black #547, average ..... .25
$2.00 red & black #547, very fine ..... .40
$2.00 blue, 1922, Very fine ..... .35
200 Var. U. S. Postage only 3.75
300 Var. U. S. Postage only 8.75
500 Var. U. S. Postage, rev., enves., etc 15.75
25 Var. U. S. Coils, mint* (cat. over $6) 1.95

Get our "Monthly Bulletin" for a host of other offers in U. S. and foreign from one of the largest stocks in the New World.

W. C. PHILLIPS & CO.

Box 1012 Hartford, Conn.

Wanted - U. S.

Especially Twentieth century mint blocks in fine condition.

Write complete description of what you have, or send along with your best price attached. Please do not ask us to make offers. Material in poor condition not wanted.

NORMAN BARCUS

P. O. Box 1054 Detroit, Michigan

FREE FIVE BEAUTIFUL LARGE MOROCCOS to all new one cent approval applicants.

L. AMIEL, 2084 Nostrand Ave., Brooklyn, N. Y.

PHILIPPINES

FINE MINT SETS AT LOW PRICES

1926 set #319-324 (Cat. $2.45) ..... $ .95
1932 set, 7 varieties 1.00
Same 7 stamps IMPERF. 1.25
(Blocks at same rates and plate blocks current series at $4.50)

ALL ARE PERFECT PICKED COPIES

A. C. TOWNSEND

16 So. Peoria St. Chicago, Ill.

U. S. by the Hundred Used

#286 ... $1.25	#706 ... $ .65	#719 ... $ .60
549 ... 2.00	717 ... .75	720 ... 3.00
655 ... .50	718 ... .10	1315 ... .40

Add postage for purchases under $1

A. O. LITT

67 West 44th St. New York

ARGENTINE POSTOFFICE FIGHTS THE DEPRESSION

Stamp booklets which entitle the buyers to special discounts, payable in purchases from various firms have been put on sale at all postoffices throughout the Republic. These booklets are sold for the face value of the stamps they contain, 30c, 60c, 1.20 peso, and are similar to those used in the United States. Each booklet contains detachable leaves on which are inscribed the names of one hundred important establishments and at which discounts of five to ten percent are made on presentation of the leaves.

Several theatres and cinemas have also adhered to the scheme making discounts of 30 to 50 percent. In all cases the amount of the discount is paid in postal savings bank stamps which may be deposited at any postoffice in the country.

—A. H. Davis.

"HOP" CAMPAIGN

The Governor-General of Indo-China has invited artists to submit designs for a charity series, having as its main object, assistance in suppressing opium traffic.

(Philatelic Magazine)

HUNDREDS OF AMERICAN
tourists visit my unique shop (beneath the shadow of one of the finest Cathedrals in Europe) every summer, many buy stamps, and all say that my prices are "right". Will send YOU a good approval book of stamps, British Colonial or foreign, on receipt of good commercial reference. All stamps priced at third catalogue, plus a further discount of about 25% (varying with the exchange). **H. A. L. Hughes (S.P.A. 6236) Church St., Peterborough, England. (3)**

3c Endwise Coil Oct. 12
FIRST DAY COVERS 15c EACH
Block of 4—14c ea. or 8 blox of one ea. of following—for $1.00: Edison Flat, Von Steuben, Sullivan, Arbor Day, Lake Placid, Braddock, Aero. 2c, Red Cross, Ohio Canal, Pulaski, Mass. Bay, Yorktown.
W. F. HOPPE
3407 29th St. N.W. Washington, D. C.

Stampless Covers
10 Different—$1.00
U. S. IMPERFS., # 408 & 409
Block of 4, 25c each. Both blocks, 45c
A large stock of stamps and covers is available. May we send you some on approval?
PERRY W. FULLER, Inc.
415 N. Charles St., Baltimore, Maryland

YORKVILLE STAMP SOCIETY

I. Reiner ..... President
130 W. 42nd St., New York City
Dr. E. W. Lawrance ..... Vice-President
F. R. Ferryman ..... Treasurer
John Arnosti ..... Secretary
P. O. Box 445, G. C. Station

At a meeting of the Yorkville Stamp Society, held on October 24, 1932, it was decided to move the clubrooms from the Labor Temple to more acceptable quarters. As a result of the efforts of the committee in charge of locating new quarters a very desirable place was located. It was also decided that the meeting nights be again changed to Friday, which was the original meeting night of the club. The new address of the society will on and after the 4th day of November be 242 East 79th Street. This is the regular meeting place of the Hungarian Cultural Federation and is located in the basement of the above address. The location and date are both ideal for those who enjoy our hobby. The plans with reference to the opening of the Society in its new quarters have been arranged. There will be an auction sale of stamps donated by members. Since the idea is to have a general get-together party, refreshments will be served without charge to any members or other visiting philatelists who may care to attend. EVERY PHILATELIST IN NEW YORK OR NEW JERSEY IS INVITED TO ATTEND. COME ONE, COME ALL.

—I. REINER, President.

PHILATELIC DETECTIVE

Once again Philately aids the nation! Forgeries to defraud the revenue of the 2p. King George and the 2p. Sydney Bridge were detected by a philatelist, with the result that the persons guilty were brought to trial.

(The South African Philatelist)

Recent Issues

ARGENTINE ZEPPS., 3 vals.	$ .45
HONDURAS, 3 vals. on officials	.36
MEXICO, 30/20c, provisional	.14
MEXICO, 5, 15, 50c, officials	.30
NEWFOUNDLAND, DO-X	7.00
PARAGUAY, Triangular Zepps.	1.55
RUSSIA, Polar set, 2 vals	1.15

Postage extra on all orders under $1.00
FREDERICK P. PROESSEL
51 E. Woodale Road, Philadelphia, Pa.

UNITED STATES MINT COILS (Singles)

#348	.07	#395	.40	#452	.06
384E	.05	410	.03	453a	.25
385	.30	411	.08	457	.50
390	.09	412	.09	458	.60
391	.32	441	.05	487	.04
392	.60	442	.30	489	.08
394	.40	447	.50	491	.12
396	.28	449	.10	493	.07

Pairs and strips same rate. Post. ex. under $1.
A. Peterson, 34 Campfield Ave., Hartford, Conn.

$ $ $ LOTS $ $ $
90% of our trade is in fine British Colonials on approval. This doesn't leave us much time for sidelines, so we have a large accumulation of surplus stock containing many highly catalogued and attractive stamps. These have all been put into $1 lots for quick sale. They contain stamps on album leaves and approval sheets, good covers (including War covers), old British Colonials, foreign pictorials, etc., etc. Slip a dollar bill into an envelope today and try a lot. All lots have a high catalogue value, we guarantee **absolute satisfaction**, and will refund your money by return mail if not satisfied. **H. A. L. Hughes, Church Street, Peterborough, England. (S. P. A. 6236).**

U. S.
COLUMBIANS 1-2-4-5-8-10 and 2c Broken Hat, 7 stamps, used fine copies . . . **25c**
Booklet Panes, No. 498-552, each **15c**
Many fine mint and used blocks of U. S. in stock. Also plate blocks of Commemoratives What numbers?
Try Approvals—Reference.
Holland Bldg. **STAMP SHOP** Super Service St. Louis, Mo.

EXCHANGE YOUR MINT U. S.
I have mint blocks of U. S. #408, 483 T 3, 529 TIII, 543, 544, 588, 589, 612, 614, 617, 618, 619, 646, also pairs of #390, 392, 396, 447, 448, 449, 452, 453 Type 3, 458, 497. What have you to offer in exchange.
THE STAMP HOUSE
18 Crowell Street Dorchester, Mass.

IF WHOLESALE
ACME STAMP CO. 1480 B'WAY, N.Y.C.

U. S. Plate Number Blocks of Six

649	.28	657	.24	688	.30
650	.72	680	.24	689	.24
651	.30	681	.30	690	.24
654	.24	683	.34	702	.28

Postage Extra on Orders Under $1.00
Wash. Bicent. Cplt. in Fine Used Blocks $2.00
(No plate numbers but extra fine condition)
Fine used copies of #524 & #573, perf. initials $1.00
WRITE FOR THE DETAILS OF OUR MONEY SAVING PLAN FOR U. S. COLLECTORS
THE WESTCHESTER STAMP CO., INC.
47 Lawton Street ASDA **New Rochelle, N. Y.**

NARIBO LOOSE LEAF ALBUM

Elsewhere in this paper is an advertisement of a new loose leaf album, it is something different than anything that has yet been offered in loose leaf albums for it is a printed album, with spaces for all stamps, yet loose leaf and sold in sections by countries so that the collector can buy just those countries in which he is interested.

It seems that the scheme of issue is such as to segregate the strictly postage issues from the other miscellaneous kinds of stamps that most countries issue. One can buy the postal issue pages alone, omitting other issues in many of the countries.

The pages are of a standadr 8½x11 inch size made to fit any standard ring binder for that size sheets, printed on both sides of the page, glassine interleaf pages are supplied to prevent rubbing of the stamps, a uniform index guide to go between each group is also supplied and the price is low enough that it is within the reach of any collector.

The publishers of Linn's Weekly have long advocated an album built on this principle and believe that the introduction of this album will be the forerunner of further productions along this same line.

The Naribo Album attempts to give spaces for all stamps. Some collectors will object to its being printed both sides of the page but naturally this edition is published for popular demand and cost must be considered. Doubtless the time will come when similar albums printed on one side of page only are available and we predict eventually an album which will show spaces for all stamps under a set of figure of value, with the thought that the collector of moderate means will appreciate most an album which he has a fair chance to fill and the Lord makes lots of those kinds of collectors.

DEATH OF MR. JOHN SCHAFER

Word is just at hand of the death of Mr. John Schafer, father of Miss Anna M. Schafer, the well known secretary of the Rubber City Stamp Club of Akron, Ohio. Mr. Schafer died suddenly on October 19th.

While not a stamp collector, both he and Mrs. Schafer were always in attendance at the big stamp meets in Akron, ever ready to aid and assist their daughter in her many and varied duties in entertaining and making happy the throngs that flocked to these meetings and it is with sincere regret that we will miss his handclasp in December.

COSTALES ENTERS BUSINESS FOR SELF

Word is just at hand stating that Mr. Eugene N. Costales, who has been associated with the Economist Stamp Company of New York, for the past several years and who prior to that period was with the Scott Stamp and Coin Company, will actively engage in the stamp trade under his own name.

An announcement by Mr. Costales will be found elsewhere in this issue and Linn's Weekly is glad of this opportunity to recommend him to its readers.

BOY IN PRISON ENJOYS LINN'S STAMP WEEKLY

One of our subscribers from Kalamazoo write us about a boy in Michigan State Prison at Jackson for whom he subscribed for the Weekly. The boy gets a big kick out of reading it and when he has read it all through (and he has plenty of time to do this) he passes it on to five other young fellows in the institution who are interested in the stamp hobby.

1¢ Approvals

A trial will reveal this NEW source of fine stamps from a large European liquidation stock at 1c each. Also other items at attractive prices.

Send for Selections!

PENNY STAMP MART
BOX 311 GARY, INDIANA

U. S. BANK MIXTURE

Sample ounce $1.00 ¼ lb. $3.50
½ lb. $6.00 1 lb. $11.00

OUR GUARANTEE—All clean copies, FREE of paper, over 10,000 stamps from 80 to 125 face different varieties to each pound. Never sorted for shades, watermark or perforation varieties. We include precancels if you ask for them.

U. S. REVENUE MIXTURE

Values up to $10.00 and oft times higher.

½ lb. 60c; 1 lb. $1.00; 10 lbs. $7.50

LARMEL STAMP CO., Dept. L.
381 Fulton St. Brooklyn, N. Y.

The Sport Season of Kings Is Open Again!

STAMP collecting — the indoor winter sport.
STAMP it in your mind and memory—that,
STAMP competition in trading is tricky,
STAMP that in your calculations, for
STAMP knowledge and buying certainty can be sure
only and if you
STAMP an order for the purchase of

THE REYMOND KEY

The only simple method on the market to aid the collector in identifying their unknown U. S. Stamps. Send a 50c money order to

P. L. REYMOND 340 Hargrove Road
TUSCALOOSA, ALABAMA

FREE—A new special perforation gauge free with each order.

FOR THE BEGINNER

POUND of mixed U. S. and foreign stamps on paper (many vars.) ___$1.00
Austria, Germany, Hungary; 150 varieties _____$1.00
50 varieties, 25c; 25 varieties, 10c.
Packets of all countries, 10c, cash with order.
Approval Books and Approval Sheets 1c to $1.00 sent to applicants furnishing satisfactory references. Premium with every order of $1.00 or more.

G. B. WHEELER (Member S. P. A.)
Lancaster Pike. Devon, Pennsylvania

WE BUY—WE SELL

Postage Stamps for Pastime Pleasure Profit

Batchelder Stamp Co.
1207-08 Jefferson Bldg.
Peoria, Illinois
Approvals on Request
United States & Foreign

BRITISH COLONIAL APPROVALS at less than one quarter catalogue value. Reference essential. Sanchez Brothers, Medellin, Colombia, send any information about above to: D. L. JACOBY, 720 Riverside Dr., N. Y., N. Y.

MINT 20th CENTURY U. S.

Is all I handle. Am buying and selling all the time. If you collect these, let me help you at below market prices for the finest condition. If you have any to sell, write me or send them on.

GEORGE P. MUNSEY, JR.
BOX 207 LACONIA, N. H.

DEALERS!!

Buy directly and get the lowest prices for: IMPERIAL RUSSIA, SOVIET RUSSIA, ARMENIA, AJERBAIJAN, GEORGIA, TRANSCAUCASIAN REPUBLIC, UKRAINE, RUSSIAN LEVANT, TANNOU TOUVA, MONGOLIA Sets and Packets.

Write to the OFFICIAL Selling Agent of the above Governments—

FRANK SEKULA, Lucerne, Switzerland

Webster 1st Day

No collection of first days covers is complete without Marshfield, Mass., where Mr. Webster spent the last 25 years of his life. There are at least 500 each of Exeter and other towns to one of these!

MARSHFIELD, MASS., OCT. 24, 1932

50c each

Not over two to each order.

FRANK POLLARD BROWN
333 Washington St. Boston, 9, Mass.

Precancels

Information regarding new issues and news of interest on all Precancels, other than Buro Prints, should be sent direct to the Editor of this column.

K. M. GIERHART, BALTIMORE, OHIO

Have not seen many of the Bi-Centennial issue in red ink or other colors for that matter. The first one to come my way was submitted by W. H. Cantrell of Dallas, Texas. It was a 5c from Holbrook, Mass., in a type similar to U-53.

It is very evident that from the number of 3c, 8c and 10c oval type Jackson, Mich., that have been appearing and being offered that these are due for a drop. The 1½c double and 25c remains real scarce yet.

A few of the prices received in Lawrence Bros. auction of Oct. 8th. An Olympic set from Elsinore, Calif., brot 30c, and a set from Garden Grove 35c. A 1c La. Purchase from Denver, Colo., unlisted item at 55c. A Lincoln Memorial precancelled Chicago cataloging $5 brot but 50c. An unlisted 10c Pan-Pacific from Marion, Ky., brot $1.55. No. 1 and No. 3 of Chattanooga, Tenn., cataloging $20.80 for $4.55 and 100 varieties of Black Hardings $10.30 about 10 per each, and these things brot from 25c to $1 or more each in their hey day.

Four types from Altoona, Pa., Type III, which is U-51, seems to be the scarcer, have only 10c inverted Type IV, which the catalog says is similar to U-51 but heavier letters and no period after Pa. would describe the type better if it said similar to U-54 but heavier letters. Have 9c invert. 11c and 13c, both normal, and invert in this type and this is all I have, too. Type I of which a complete set to the dollar value has been used. The best here is a 14c up. Finally Altoona got itself an electro, a U-12 plate. Have an unlisted 12c invert. Never saw type VI. Alpena, Mich., a lonely 2c comp. in U-75 type.

Aberdeen, S. Dak., 14 varieties in the U-3 type and only one in U-75, a 10c perf. 11x10½, which is unlisted. A nice little set from Arabi La. ½c, 1c, 2c perf. 10x10, 3c, 4c, 5c, 6c, 8c, 10c. Not the half of these are listed. Attleboro, Mass., 13 varieties in U-53 type including a 15c special del., a 4c Taft and a 25c up, a lone 2c due in an unlisted double line handstamp type. Prof. Gamber says these new double line handstamps will be listed as U-48 or 49. Also they are due to have a short life as already due metal handstamps are superseding them.

AN OLD ENGLISH FIRM

The center pages of this number are occupied by an advertisement of one of the oldest established stamp dealers in the world. Bright & Son, both wholesale and retail dealers in postage stamps as well as publishers of albums and the famous A.B.C. Catalogue of Postage stamps which is much used in England and its colonies.

This firm, located at 167 Strand, London, has an exceptional stock of stamps amassed through years of active dealing and the publishers of Linn's Weekly can unhesitatingly recommend them as worthy of the fullest confidence of our readers.

Announcement

I have resigned as Secretary of, and severed my connection with

THE ECONOMIST STAMP CO., Inc.

My philatelic friends will receive from Mr. Stern or Mr. Barrett the same courteous attention to their requirements that they were accustomed to receive from me.

I offer my personal services to collectors and would be pleased to hear from those interested in any phase of philatelic endeavor.

EUGENE N. COSTALES, 102-07 189th Street, Hollis, N. Y.

Philippine DO-X Airmail Issue

Surcharged on Pictorial Set. We will have these in stock at an early date. Send us your order now for delivery upon receipt. Send no money; price unknown yet. We will let you know as soon as possible.

The Westchester Stamp Co., Inc., 47 Lawton Street, New Rochelle, N. Y.

FRENCH COLONIES

Large, colorful stamps from the Colonies of France—50 of them—for 10 cents to approval applicants, sending good reference.

ARTHUR A. REESE
KEOKUK, Desk L IOWA

◆United States◆

$5.00 Postage Due	$ .23
$1.00 Postage Due	.05
.50 Postage Due, Cat. 10c	.03
Vermont, Mint (blox pro rata)	.06

Send us your want list of U. S. Stamps.

NOVEL STAMP SHOPPE
48 Grafton St. Worcester, Mass.

USED DENMARK

Scott's 1932

½c each: 123, 149 to 153, 156, 196, 198, 207, 209, 609.
1c each: 41, 46, 47, 53, 54, 74, 76, 83, 93, 94, 126 to 129, 135, 137, 141, 142, 145, 154, 155, 156, 157, 162 to 173, 174 to 176, 183, 184, 197, 199, 201, 203, 204, 210, 213, 214, 216, 513, 515, 517, 521, 610, 613, 614, 618, 619, 624.
2c each: 49, 55, 65, 77, 95, 97, 130, 136, 138, 139, 143, 147, 148, 177, 180, 185, 186, 188, 202, 208, 211, 215, 217, 219, 509, 514, 516, 603, 620, 626, 627.
3c each: 13, 18, 75, 98, 144, 181, 218, 407, 412, 522, 615.
4c each: 56, 178, 191, 193, 194, 602, 607, 621.
5c each: 4, 7. 6c each: 190*, 519, 604.
8c each: 125, 617. 10c: 37. 12c each: 195*, 520, 523. 15c: 451. 18c: 526. 45c: 206. 80c: 418.

10% discount on orders over 50c

ESCOTT C. BLAND
8 Marlborough Rd., Parkstone, Dorset, Eng.

U.S. OLYMPIC MIXTURE

Strong in Commemoratives, Airmails, Precancels, Blocks, Pairs and Odd postmarks. You'll enjoy sorting over this.

Half Pound 50c — One Pound $1.00
POST PAID

K. M. TANDREAUX
825 West 81st St. Los Angeles, Calif.

⅓ — TO — ⅕

Classics, new issues (used), U. S. A. Air mail @ 1/3. Commercial reference.

OTTO KNOPP Box 77 West Hartford, Conn.

UNITED STATES

1000	Mixed U. S. old and new	$ .40
1000	Mixed Precancels	.90
5000	Mixed Precancels	4.00
120	Diff. U. S.	.60
200	Diff. U. S.	1.00

All Prepaid

U. S. approvals against references

TRI CITY STAMP CO., Rock Island, Ill.

AN EVENING'S EXCITEMENT—1000 unpicked U. S. from mail order house mail, not mission, no foreign—$0.28, 4000—$1.03. Sorted sample, found 23 worth while, cat. over $3. Will include folder "How To Sort Stamps", also instant identification chart for A92-A93 types, also "present" worth entire cost. 25 diff. or 50 asstd. U. S. commems—28c. Over $2 cat. fine U. S. MINT commems—$1.03. Set 12 BiCents—20c. Bargain list for stp. All ppd. with nice blox. Remit in stps. if you prefer. Filatelist Luther Kline, (APS 11390). Kent, Ohio.

Say Linn's---To Advertisers

SCOTT'S 1933

Cat. on Sale Sept. 27th

We give you FREE—
1. A fine stamp, cat. $1.00 or more. If you ask for approvals we will give one cat. $1.50 or more.
2. Securely and well wrapped.
3. Free participation in contest below.
4. Mailed with commemoratives. Postfree

PRICE $2.50

$1000.00 FREE

To cat. purchasers only this year, we are giving a grand prize of $500.00 in fine stamps and a number of monthly prizes. The only condition is that you order your cat. of us. Full particulars with your cat. or free upon request.

JOHNSON STAMP CO.
Dept. LN Jamestown, N. Y.

WONDERFUL VAU

All genuine and all different. The best method of filling up those empty pages

10 Abyssinia, 24c; 30, $1.00; 50, $3.75
10 Afghanistan, 70c; 20, $1.85
50 Air Post, 70c; 100, $2.50; 200, $9.50
10 Aitutaki, 50c; 20, $2.60
35 Alaouites, $1.50
25 Albania, $1.25; 100, $3.50; 200, $28.00
15 Alexandria, 25c; 50, $2.50
30 Algeria, 18c; 50, 60c
15 Allenstein, 28c
40 Angola, 55c
10 Angra, 55c; 20, $2.00
10 Antigua, 36c; 20, $1.05; 25, $2.00
30 Antioquia, 80c; 60, $3.50
50 Argentine 25c; 100, $1.15; 200, $5.25
16 Armenia, 28c; 35, 70c
30 Armenia on Russia, $1.25; 100, $12.25
25 Australia, 18c; 40, 80c
300 Austria, 55c; 500, $2.00; 800, $14.00
10 Azerbaidjan, 24c; 25, $1.50
30 Azores, 25c; 100, $1.60; 200, $8.75
12 Baden, $1.25
25 Bahamas, $1.40
100 Balkan States, 25c; 300, $1.50; 1000, $11.50
20 Barbados, 35c; 50, $2.60; 80, $14.00
16 Batum, 90c
100 Bavaria, 28c; 200, $1.40; 300, $5.25
20 Bechuanaland, $1.00; 40, $6.25
100 Belgium, 24c; 200, $1.00; 300, $3.00
10 Bermuda, 25c; 20, 70c; 30, $2.45
10 Bhopal, 55c; 20, $1.60
10 Bolivar, 55c; 30, $2.20
20 Bolivia, 25c; 35, 80c; 75, $2.45
25 Bosnia, 23c; 75, $1.15; 150, $4.40
50 Brazil, 35c; 150, $3.85; 240, $14.00
10 British Central Africa, $1.40; 20, $5.25
15 British East Africa (1890-96) $1.95; 25, $4.85
25 British Guiana, $1.00; 35, $2.45; 75, $21.00
10 British Honduras, 28c; 25, $1.15; 40, $4.00
10 British Levant, 35c; 25, $1.50
12 British Solomon Islands, 70c; 20, $2.85
12 British Somaliland, 70c; 30, $4.00
25 Brunei, $1.75
6 Brunswick, $1.75
100 Bulgaria & Thrace, 55c; 150, $1.15; 200, $4.20
10 Cameroons (German), 48c
20 Cameroons (French) 18c
8 Cameroons (British) $2.45
50 Canada, 45c; 100, $2.65; 150, $14.00
12 Cape Juby, 35c
20 Cape of Good Hope, 70c; 40, $10.50
50 Cape Verde, 65c; 100, $3.00; 150, $5.75
12 Carinthia, 28c
10 Caroline Islands, 80c
10 Cayman Islands, 25c; 25, $1.75; 35, $5.00
24 Castelrosso, $4.40
50 Central Lithuania, 30c
100 Central & S. America, 45c; 200, 90c; 375, $4.50
25 Ceylon, 25c; 50, $1.25; 100, $15.75
50 Ceylon (Queen only) $9.65
12 Chamba, 25c; 25, 70c; 50, $2.75
40 Chili, 30c; 100, $2.00; 150, $7.50
10 China on Hong-Kong, 55c
40 China, 25c; 100, $2.10; 200, $15.00
20 Chinese Locals, 80c
10 Chinese Turkestan, 28c; 25, 90c
10 Chinese Expeditionary Force, 55c
6 Chungking, 55c
20 Cilicia, 45c; 40, $1.60; 60, $4.00
35 Cirenaica, $2.10
25 Cochin, 25c; 30, 35c; 40, 65c
20 Colombia, 25c; 60, $1.25; 150, $7.00
25 Congo (Belgian) 25c; 100, $2.75; 200, $11.50

10 Cook Islands (1893-1913), $1.25
10 Corea, 65c; 20, $2.00
8 Corfu, $1.35
20 Costa Rica, 25c; 60, $1.40; 100, $3.25
10 Crete, 18c; 30, $1.00; 100, $15.00
50 Cuba, 35c; 75, $1.00; 150, $3.70
10 Curacao, 25c
20 Cyprus, 35c; 50, $3.15; 65, $7.50
100 Czecho Slovakia, 25c; 200, $2.50; 300, $9.50
20 Dahomey, 45c
10 Danish West Indies, 65c; 20, $3.50
100 Danzig, 35c; 200, $1.50; 300, $14.00
100 Denmark, 55c; 150, $1.75

45 Great Britain, 18c; 70, $1.00; 120
150 Great Britain 1858 1d plate No 224, $2.75
15 Great Britain Officials, 50c; 20,
100 Greece, 55c; 200, $3.00; 400, $30
12 Grenada, 30c; 20, 70c; 55, $14.00
20 Guadeloupe, 25c; 40, $1.00; 50,
35 Guatemala, 25c; 50, 75c; 100, $2
25 Gwalior, 35c; 50, $1.35
10 Hamburg, $4.85
5 Hanover, $2.00
10 Hawaii, 70c; 20, $2.20; 35, $6.30
20 Hayti, 35c; 50, $1.00; 75, $3.25
12 Hedjaz-Nejd, 30c; 40, $2.20; 100,

None of the British Empire Sets contain varieties of perforation or water mark. Sets which include such varieties can be supplied at cheaper rates. The same applies to many of the Sets of Foreign Countries.

10 Dominica, 35c; 20, $1.35
20 Dominica Republic, 25c; 30, 45c; 50, $1.30
40 Dutch Indies, 25c; 50, 40c; 100, $1.50
25 E. Africa & Uganda (1904-21), $3.50
20 Eastern Silesia, 35c
30 Ecuador, 30c; 100, $1.75; 180, $5.25
90 Egean Islands, $4.50
40 Egypt, 30c; 75, $1.15; 150, $4.85
10 Elobey, 80c
24 Epirus, 45c; 40, $1.35; 95, $17.50
12 Eritrea, 25c; 100, $5.25.
25 Estonia, 18c; 40, 65c; 50, $1.00
15 Eupen & Malmedy, 25c; 30, $1.15
12 Far East Republic, 90c; 30, $5.00
10 Falklands, 45c; 25, $4.30
20 Fed. Malay States, 18c; 25, 35c; 40, $2.40
20 Fernando Poo, $1.25; 50, $5.75
20 Fiji, 80c; 40, $5.00; 50, $11.50
50 Finland, 18c; 80, 65c; 100, $1.30
25 Fiume 30c; 75, $2.40; 100, $4.50
100 France, 18c; 150, $1.00; 200, $2.40
25 French Colonies (1859-1906), $1.40; 35, $3.70
25 French Chinese Post Offices, 45c; 40, 65c
30 French Congo Territories, 45c; 45, $1.25
12 French Crete, 90c
25 French Guiana, 35c; 50, $1.60
20 French Guinea, 25c; 45, $2.40
25 French India, 70c
50 Indo-China, 70c; 75, $1.25
12 French Levant, 25c; 20, 70c
50 French Morocco, 60c; 75, $1.30; 100, $2.20
15 French Oceania, 18c; 25, 35c; 40, 90c
20 French Somali Coast, 25c; 40, $1.75
15 French Soudan, 18c; 20, 30c; 35, $1.15
12 Funchal, 35c; 20, 80c
25 Gabon, 65c; 40, $1.40
10 Gambia, 50c; 25, $3.15
18 Georgia, 25c
300 Germany, 65c; 400, $2.20
10 German China, 35c; 20, $1.75
12 German E. Africa, 55c; 20, $1.85
14 German Morocco, 40c; 25, $1.60
12 German New Guinea, 50c
10 German S. W. Africa, 45c
10 German Levant, 28c; 20, $1.15
25 German Colonies, etc., 30c; 50, $1.85; 150, $12.25
20 German Occupation of Belgium, 25c
12 German Occupation of Poland, 35c
20 German Occupation of Roumania, 40c
12 Gibraltar, 25c; 20, $1.00; 50, $14.00
10 Gilbert & Ellice Islands, 60c; 15, $1.40
20 Gold Coast, 45c; 35, $1.25; 60, $13.50
30 Grand Liban, 45c; 60, $1.30

12 Heligoland (Originals), $6.15
10 Holkar, 18c; 20, 90c
75 Holland, 65c; 100, 80c; 150, $2.
30 Honduras, 35c; 50, 65c; 200, $8.
20 Hong-Kong, 40c; 50, $4.85
10 Horta, 55c; 20, $1.50
200 Hungary, 18c; 300, 60c; 500, $3.
30 Hyderabad, 50c; 40, $1.00
25 Iceland, 25c; 50, 90c; 100, $3.50
10 Ile Rouad, 50c
50 India, 25c; 100, $1.75; 125, $4.5
100 Indian States, 65c; 300, $7.00; 50
15 Inhambane, 45c; 50, $2.40
30 Irish Free State, 45c

Sets and Packets above be part RETURNED AGREES WR LIST 240 Brazil for $14.00, and rn 150 list.

100 Italy, 55c
25 Italian Colonies, 25c; 50, 65c; 1
16 Italian China, 70c
25 Italian Austria, 40c; 50, $1.50
25 Italian Somaliland, 30c; 50, $1. $3.50
15 Ivory Coast, 25c; 25, 45c
10 Jaipur, 45c
25 Jamaica, 25c; 40, 90c; 50, $1.85
50 Japan, 18c; 100, $1.15; 150, $7.
12 Japan China, 25c; 20, 55c
12 Jhind, 18c; 25, 45c; 50, $1.85
20 Johore, 75c; 50, $8.00
20 Jubaland, 35c; 40, $1.25
00 Jugo Slavia, 65c; 200, $2.60; 3
12 Kashmir, 90c; 21, $2.20
12 Kedah, 35c; 25, $1.60
10 Kelantan, 24c; 20, $1.30
10 Kenya (1922-27), 18c; 15, 70c
10 Kiautschou, 70c
20 Labuan, $1.00; 50, $3.50
10 Lagos, $1.95; 20, $8.00
10 Leeward Islands, 24c; 25, $2.10;
10 Lemnos, 45c; 20, $1.75
50 Lettland, 70c; 75, $1.75; 100, $1.
10 Liberia, 18c; 50, $1.40; 150, $10.
60 Libia, 80c; 80, $2.10
40 Liechtenstein, 25c
25 Lithuania, 18c; 50, 80c; 150, $5.
12 Lourenco Marques, 25c; 40, $1. $3.00
10 Lubeck, $7.50
50 Luxembourg, 45c; 100, $1.25; 1
10 Macao, 18c; 20, 45c; 100, $5.75

10 N
15 N
10 N
40 N
17 N
20 N
15 N
12 N
50 N
6 N
10 N

25 N
10 O

5 O
10 O

25 O
8 P
15 P
12 P
12 P

10 P
20 P
6 P

BRIGHT & SON, 167 Strand,

ESTD 50 Y

UE IN LONG SETS

mpty pages. The stamps are mixed, used and unused, and all in good condition.

00; 12
ate No
; 20,
00, $30,
$14.00
; 50,
100, $2

, $6.30
$3.25
0; 100,

or
at
eign

.15

50, $2.
00, $8.0
5

500, $3.

, $3.50

25, $4.50
7.00; 50
0

above $ be partly returnable if QUANTITY
EES WR LIST. for example if you order
.00, and rn 150, we credit you $3.85 as per

65c; 1
$1.50
50, $1

c

0, $1.85
150, $7.
c
$1.85

2.60; 30

, 70c

, $2.10; $
100, $3.
150, $10.
150, $5
40, $1

1.25; 15
, $5.75

15 Macedonia, 30c; 30, $1.30; 50, $4.25
20 Madagascar, 25c; 30, 65c
15 Madeira, 28c; 30, $1.30; 45, $6.50
5 Maldive Islands, 70c
30 Malta, 40c; 50, $1.00; 100, $6.75
10 Marianna Islands, 55c; 15, $2.00
10 Marienwerder, 40c; 32, $3.50
10 Marshall Islands, 60c; 15, $1.85
15 Martinique, 18c; 30, 55c
15 Mauritania, 25c
25 Mauritius, 35c; 50, $1.85; 120, $23.00
10 Mayotte, 45c; 20, $2.20
25 Memel, 30c; 50, 65c; 150, $7.00
15 Mesopotamia, 25c; 40, $2.20; 60, $15.75
50 Mexico, 55c; 100, $1.75; 300, $14.00
7 Modena, $4.85
20 Monaco, 35c; 50, $1.15
25 Mongolia & Touva, $3.50; 50, $21.00
25 Montenegro, 28c; 50, 80c; 100, $4.00
12 Montserrat, 45c; 20, $1.75; 30, $4.75
15 Morocco Agencies, 18c; 25, 45c; 65, $6.35
6 Mosul, 90c
25 Mozambique, 18c; 40, 70c; 100, $2.60
20 Mozambique Co., 25c; 50, 80c; 100, $2.80
10 Nabha, 21c; 20, 70c
10 Natal, 35c; 20, $1.75
12 Nauru, 60c
6 Negri Sembilan, $1.00; 12, $3.00
8 Nepal, 55c
20 New Caledonia, 25c; 40, $1.30
20 Newfoundland, 25c; 30, 70c; 40, $1.15
15 New South Wales, 25c; 25, 55c
30 New Zealand, 18c; 60, 70c; 100, $2.40
30 Nicaragua, 30c; 75, $1.25; 400, $12.25
10 Niger Coast, $3.50
15 Niger Territory, 25c; 25, 55c

Prices are net, cash with order, but every purchaser of $25.00 or more will be presented with a BRITISH COLONIAL KING EDWARD STAMP, CATALOGUED AT $5.00. Remit by draft or money order on London, or in U. S. A. notes.

10 Nigeria, 40c
15 Niue, $1.00
10 N. West Pacific, 65c
40 N. West Pacific (including types) $10.50
17 North Mongolia, $1.75
20 North Borneo, 70c; 35, $1.85
15 North German Confederation, $1.00
12 North Nigeria, 80c
50 Norway, 25c; 75, 55c; 100, $1.75
6 Nova Scotia, $4.40
10 Nyassaland Protectorate (1908-30), 55c; 20, $5.00
25 Nyassa, 35c; 50, $1.00; 73, $3.50
10 Obock, $1.75
5 Oldenburg, $3.30
10 Orange River Colony, 35c; 20, $1.15; 40, $4.85
25 Oubangui, 90c
8 Pahang, $1.75
15 Palestine, 18c; 60, $2.60; 75, $9.50
12 Panama, 25c; 20, 65c; 50, $1.75
12 Panama (Canal Zone), 25c; 20, 50c, 30, $1.00
10 Papua, 50c; 15, $1.00; 40, $7.00
20 Paraguay, 25c; 50, 70c; 200, $7.00
6 Parma, $5.75
20 Patiala, 25c; 40, 80c; 60, $2.60
10 Penrhyn Islands, 45c; 20, $2.20
8 Perak, 35c; 15, $1.15; 25, $3.00
25 Persia (no reprints), 18c; 100, 70c; 200, $3.00
40 Peru, 45c; 70, $1.25; 200, $10.50
20 Philippines, 18c; 50, 70c; 100, $3.75
150 Poland, 45c; 250, $1.40; 300, $3.50
10 Ponta Delgada, 30c; 20, $1.00
20 Port Said, 55c; 40, $1.50
20 Porto Rico, 25c; 30, 45c; 100, $3.70
100 Portugal, 40c; 150, $1.50; 250, $8.00
10 Portugal Congo, 25c; 25, $1.00
40 Portugal Guinea, $1.00
20 Portugal India, 25c; 50, $1.15; 100, $3.25
8 Prince Edward Island, $2.10
12 Prussia, $1.60
12 Queensland, 24c; 25, $1.15; 50, $6.00
8 Quelimane, 24c; 25, $1.15
10 Rarotonga, 50c; 20, $2.60
20 Reunion, 24c; 30, 55c; 75, $2.50
15 Rhodesia, 40c; 50, $4.85; 65, $9.25
25 Rio de Oro, $1.60
7 Romagna, $5.75
10 Roman States, $1.40; 20, $4.80
100 Roumania, 35c; 200, $1.50; 400, $13.00
50 Russian, 24c; 100, 65c; 200, $3.00
50 Russia (Soviet only), 25c; 100, $1.75
12 Russia (Wrangle Issues), 35c; 50, $1.75; 100, $21.00
50 Russia Levant, 90c; 80, $1.75, 120, $3.50
12 Russia China, 40c; 30, $1.60
12 Russia (Southern Armies), 30c; 30, $2.00
10 St. Christopher, $3.85
10 St. Helena, 45c; 20, $1.25; 35, $4.00
10 St. Kitts-Nevis, 30c; 20, $1.00
10 St. Lucia, 30c; 30, $5.25
20 St. Pierre & Miquelon, 65c; 50, $1.75
30 St. Thomas & Prince, 25c; 50, 80c; 130, $4.80
12 St. Vincent, 50c; 20, $1.40
50 Saar, 55c; 75, $1.30
40 Salvador, 55c; 100, $1.75; 300, $8.00
12 Samoa, 45c; 30, $1.75
10 Samoa (German), 70c
7 Samos, 40c; 14, $1.00
25 S. Marino, 45c; 50, $1.75; 75, $3.25
20 Sarawak, 70c
10 Saxony, $1.15
12 Schleswig (1920), 24c
12 Schleswig Holstein (1865-67), $8.75
6 Selangor, 45c; 12, $3.50
20 Senegal, 24c; 50, $1.00
25 Serbia, 25c; 50, 70c; 100, $4.30
10 Seychelles, 40c; 20, $1.15; 50, $8.00
10 Shanghai, 28c; 35, $3.25; 50, $8.30
20 Siam, 18c; 50, 80c; 150, $12.50
12 Sierra Leone, 35c; 20, $1.00
20 Sierra (Queen only), $6.30
10 Soruth, 18c
12 S. Australia, 25c; 30, $1.15; 75, $11.00
7 S. Nigeria, 35c; 20, $3.65; 30, $9.50
25 S. W. Africa, 90c; 80, $4.40
50 Spain, 25c; 100, 80c; 200, $5.25
50 Spanish Colonies, 25c; 100, 75c; 200, $2.00
12 Spanish Guinea, 30c
25 Spanish Morocco, 35c; 50, 90c; 100, $4.20
10 Spanish Sahara, 30c
20 Straits Settlements, 24c; 50, $1.25; 60, $2.30
35 Straits Settlements, (Queen only), $6.00
15 Sudan, 30c; 20, 60c; 30, $1.30
8 Sungei Ujong, $1.75
12 Surinam, 25c; 35, 90c; 85, $1.40
100 Sweden, 35c; 150, $2.70; 200, $5.75
100 Switzerland, 90c; 150, $3.00; 200, $5.25
20 Syria, 24c; 80, $2.85; 200, $12.00
10 Tanganyika, 18c; 15, 40c; 25, $1.25
10 Tasmania, 24c; 20, 70c; 45, $6.00
25 Tchad, 70c
8 Temesvar, 35c
10 Tete, 40c
20 Thrace, 30c
10 Thrace (Greek Occupation), 24c; 49, $17.50
15 Thurn & Taxis, 70c; 25, $2.40
5 Tibet, 55c
10 Timor, 18c; 20, 65c
10 Tobago, $3.50
10 Togo (British) 90c; 25, $13.00
20 Togo (French), 24c; 35, 55c
10 Togo (German), 45c
10 Tolima, 45c; 25, $2.00
10 Tongo, 65c; 40, $10.50
15 Trans-Caucasia, $3.75; 25, $16.50
15 Trans-Jordan, 25c; 35, $1.15; 85, $8.00
15 Transvaal (no reprints), 18c; 40, $1.30; 100, $18.50
20 Transylvania, 24c; 60, $1.40
20 Travancore, 18c; 30, 35c
15 Trengganu, 55c; 30, $2.30
15 Trinidad, 18c; 25, 45c; 40, $1.25
50 Tunis, 65c; 75, $1.50; 100, $3.00
50 Turkey, 18c; 100, 40c; 300, $4.40
20 Turkey (Angora 1921 Provisionals), $4.00
10 Turks Islands, (1881-94), $4.00
12 Turks & Caicos, 35c; 45, $4.65
8 Tuscany, $4.65
10 Two Sicilies, $4.65
8 Uganda, $1.00
20 Ukraine (not Tridents), 18c; 35, 90c
30 Ukraine (Tridents only), 45c; 100, $3.25; 200, $28.00
25 Union of S. Africa, 30c; 30, 55c; 50, $2.50
15 Upper Senegal & Niger, 35c
25 Upper Silesia, 18c; 35, 25c; 50, 90c
15 Upper Volta, 18c
50 Uruguay, 45c; 100, $1.60; 200, $6.75
25 Venezuela, 25c; 75, 90c; 200, $7.00
20 Victoria, 45c; 50, $2.80; 100, $15.75
10 Virgin Islands, 50c; 20, $2.20
25 Wallis Islands, 45c; 35, 80c
10 W. Australia, 25c; 20, 90c; 50, $13.00
50 Wurttemberg, 24c; 100, 90c; 200, $13.00
10 Zambesia, 25c; 20, 60c; 30, $1.25
18 Zanzibar, 55c; 75, $13.00
10 Zululand, $2.75

COLLECTIONS OF BRITISH COLONIALS

100	All different	$ .18	300	All different	$ 1.00	1,500	All different	$ 16.00
150	" "	.30	500	" "	2.25	2,000	" "	28.00
200	" "	.45	1,000	" "	8.00	3,000	" "	122.00
250	" "	.70				4,000	" "	260.00

Larger collections can be supplied to order.

rad, LONDON, England, W.C.2

ESTD 50 YEARS

Linn's Weekly Stamp News

Published Weekly by LINPRINT,
18-20 E. Chestnut St. Columbus, Ohio

Address your correspondence and make all remittances payable to Linn's Weekly Stamp News, Columbus, Ohio.

GEORGE W. LINN
Editor and Business Manager

SUBSCRIPTIONS
25c PER YEAR IN THE U. S.
Canada and Foreign $1.00 Per Year

TRANSIENT DISPLAY ADVERTISING

½ inch		$1.50
1 or 1½ inch	Per inch	3.00
2 to 4 inches	Per inch	2.50
½ Col., 4½ inches or more	Per inch	2.30
1 Col., 9 inches or more	Per inch	2.20
2 Col., 18 inches or more	Per inch	2.10
1 page, 27 inches or more	Per inch	2.00

10% discount from above rates for three or more consecutive insertions of same advertisement, if cash is sent with copy.

CONTRACT ADVERTISING RATES

A liberal reduction from regular rates is allowed for space used on annual contract. Ask for rate card and contract form, giving rates on a per inch or per line basis.

CLASSIFIED ADVERTISING

25c per line (minimum 2 lines).
50 lines $10.00 paid in advance. To be used within six months.
In figuring amount of words in a line count 27 letters in first line and 32 letters in each additional line.

FORMS CLOSE

Advertising copy must be in our hands on the second Thursday preceding date of publication.

EDITORIALS

BIRTHDAY NUMBER Perhaps our readers expected something special in this or last week's issue of our paper. Last week, we completed the fourth year of publication, a record has been set every week and we are continuing to set records. In fact we have grown so fast at times that we are actually cramped for space in which to grow and we are developing faster than we can conveniently care for our business as we have been situated. It is for this reason that we have not made any special effort to produce anything in the way of a special issue for this occasion.

If you have not read the open letter to our readers in the fore part of this issue I ask that you turn to the front, meet me face to face and give serious thought to the frank statements that I am making public to my friends who receive this paper every week.

STAMP SWINDLERS When a huge swindle occurs in public life the daily papers print the details and the public knows the story. In the case of stock sales swindles, sellers of stock would probably much rather see the story kept out of print because of the ill effect it will have on further sale of stock in other companies which they might be promoting but the newspapers print the facts and that gives the public some knowledge of what has been the trouble and through the creation of public sentiment laws are made and regulations are made with a view to lessening the occurrences.

Too many swindlers have been operating in the stamp game within the past few years and it is up to the stamp trade to take some definite steps by which these people can be disposed of.

Many people will blame the publications, such as ours, for printing the advertising of these people. This is a matter than can be remedied to a certain extent for in speaking of our publication, we speak just as frankly of all other stamp publications.

We are members of the American Stamp Dealers Association and we have made suggestions which if put into operation by this Association as a clearing house for the Stamp Trade can and will remedy much of the disgraceful situation which confronts the trade.

Perhaps the A. S. D. A. feels that its scope of operation should be confined to activity among its membership and for the protection of its membership. We feel that some organization must shoulder the responsibility of doing all that is possible to protect the collector, the reader of the various stamp papers, the man who supports the stamp dealer.

It is true that the collector contacts the dealer through some stamp publication.

With the proper cooperation among publishers of stamp magazines, through the ASDA, it should be possible to forestall many of the people who are unfit to pose as dealers in stamps and who eventually swindle thousands of collectors scattered all over the country.

Our readers frequently write us regarding someone who has carried advertising in our paper and complain of having been mistreated or swindled by this party. We know that such letters regarding the very same people are sent other papers also for we know that advertising by the offending person was carried in other papers.

We are told by our readers that we should investigate and learn all about anyone who wishes to advertise in our paper.

It is naturally our wish to satisfy ourselves as to the probable chance we will have of collecting our advertising accounts. Beyond that we feel that the dealer will treat our readers honorably. If we should hold up every piece of advertising copy that comes

1c 1c 1c 1c 1c 1c 1c 1c 1c 1c 1c

Thousands of varieties of first class stamps to choose from at ONE CENT EACH, regardless of catalog value. Many high values, many late issues, many of the big pretty ones—attractively arranged in booklets of 100. Fine premium if you purchase the entire booklet. NO JUNK included. (No United States in these books). LOOK! Packet of 50 stamps from 50 different countries for only 5c to those who send for the 1c booklets on approval.

CALUMET STAMP CO.
Desk L., Box 1217, Gary, Ind.

U. S. by the 100 Copies

3c greens, per bundle of 100 copies			$0.50
1c large blues, per 100			1.00
5c Taylors, per 100			15.00
2c triangles	$0.15	2c Columbians	$0.20
# 319 shields	.15	# 416 10c	.40
# 425 perf. 10	.20	# 427 perf. 10	.75
# 510 10c	.30	# 515 20c	.60
# 517 50c	.75	# 526 offset	.40
# 529 offset	.35	# 563 11c	1.00
# 564 12c	.50	# 566 15c	.40
# 567 20c	.20	# 569 30c	1.25
# 571 $1	2.00	# 572 $2	15.00
# 611 Hardings	.25	# 623 17c	1.00
# 627 Lib'y-bell	.50	#1308 20c air	7.50
#1309 10c air	2.50	#1310 5c air	1.00
#1901 and 1904, special delivery			.20

Orders for 25 or more filled at same prices. Send for our 1932 U. S. retail price list.

ARTHUR S. TUCKER
61 Temple Street, West Newton, Mass.

FINE BRITISH COLONIES!

BOYS SEND TODAY for packet of 29 different British Colonies, including scarce COOK ISLANDS-NIUE (as illustrated) Gwalior, Charkhari, scenery, maps, animals, ships—and many other fine stamps from far off mysterious colonies which you'll be proud to own. Price only 5c to those asking for my Quick Service Approvals.
D. M. WARD, Desk L, 605 Pierce St., Gary, Ind.

USED ITALY

SCOTT'S 1932 Nos.

½c each: 24, 25, 76-81, 89,-93, 172, 173, 200, 200a, 655, 656.
1c each: 26, 27, 29, 34, 35, 45-48, 52, 53, 67-71, 74, 75, 82-85, 87, 112, 113, 116, 135, 137, 143, 167, 170, 171, 176-179, 181-186, 190, 193, 197, 198, 207, 211, 212, 213-225, 242-244, 249-252, 257, 258-262, 501, 512, 513, 657, 658, 676, 677, 679, 733, 757-760, 773, 774.
2c each: 30, 30a, 54, 65, 73, 86, 107-109, 111, 118, 144, 187, 188, 192, 201-204, 208, 227, 239, 245, 248, 253, 254, 263, 680, 731, 732, 761-763, 775.
3c each: 191, 194, 604, 653, 776.
4c each: 37, 95, 195, 240, 663, 764.
5c each: 209, 226, 765, 772. **10c:** 661.
12c each: 196, 662, 664. **25c:** 672.
Discount 10% on all orders

ALAN C. THWAITES
West Lulworth, Dorset, England

Collectors Are Urged to Join

The Society of Philatelic Americans

The Fastest Growing Stamp Society, and Avail Themselves of Our Great

Sales, Airmail and Exchange Departments

For Information Write
DR. F. M. COPPOCK, Jr,
Union Central Bldg. Cincinnati, Ohio

APPROVALS

FOREIGN or PRECANCELS

Thousands of varieties of either at ONE CENT each, regardless of what they may catalogue. State which is wanted. Hundreds of pleased collectors are using my service.

GOOD REFERENCE REQUIRED
Walter Quaintance, Upper Sandusky, Ohio

KANSAS AND NEBRASKA

#658-679. They are obsolete. There will be no more of them. Look up the catalogue value in the new Specialized. Then send your check for $9.50 for complete sets of both in nice used blocks of four. I buy stamps too. What have you?

ALBERT SALATHE
606 University Ave. Syracuse, N. Y.

to us from any party until we could make a thorough investigation of that party, the party, in most cases being a reliable person, would immediately tell us to go to the devil and give the advertising copy to another paper and we would have made an enemy instead of a friend.

The solution therefore is for a single organization, preferably the ASDA to become a sort of credit clearing house as well as a clearing house to look after the reliability and responsibility of a prospective advertiser, both moral and financial.

With such a setup, any person, not rated with this organization would first have to fill out a blank form for reference, this would be submitted to the Organization, an investigation would be made and whether his advertising would or would not be accepted, would depend on the result of this report. Reputable member publishers would agree to abide by the report of this organization.

This plan may seem drastic. It may seem a bit hard boiled, yet to our way of thinking it is the only safe and sane plan that can be adopted and we believe that for the reputation of the stamp trade in general that the ASDA should take steps to put such a plan into effect.

We have in the past been cautioned against any plain talk on such subjects as this but the time for caution is past and action is needed.

Were we given sufficient solid financial support by the reliable and reputable dealers that we could boldly put this plan into effect by ourselves we would be glad to tackle the thing single handed, but so sure as one individual alone should attempt this his throat would be cut from other sources. It must be done by concerted action and should be done for the good of the trade.

Two or three quite large operators within the past year have been able to hoodwink all the publishers and let collectors hold the bag, partly because of the situation being as it is.

At the present moment, we have refused advertising to a dealer who used a single column in our paper some weeks ago. From this single column advt. he advised us that he sold one order of over $500 and many smaller orders. On top of that we had letters from people claiming him irresponsible and no good and after a brief investigation we withdrew his advertising yet he sent further copy and a draft for $100 as payment for same. We returned the copy and the draft on the advice of the ASDA of which we are members and have placed this man on our doubtful list, yet the latest number of the Collector Club Journal, for October, 1932, carries a full page advertisement for this dealer.

We know and believe that the publication of this editorial on our part will act like a bombshell in some quarters but we feel that there is need of such action by some publisher who is courageous enough to make an attempt to help honest and honorable dealers protect the stamp collecting public from the fly by night crooks that are constantly dipping into the stamp business and trimming collectors.

There is another side to this story also. Collectors are partly to blame for getting trimmed and for being dissatisfied with their purchases. If there is need for further discussion of this subject before some definite action is taken we will as frankly discuss this side of the matter also.

WE WONDER IF THE NEW Washington Postoffice building was named the Franklin Station in honor of Franklin D. Roosevelt. Perhaps the P. M. G. has an eye on his job.

A NEW SUBSCRIBER WHO SEEMS to be somewhat of a humorist sends a cacheted envelope with the following wording:

WALTER WINCHELL
FOR
PRESIDENT

Put a Garbage Collector
in the White House.

AND THEN ANOTHER WELCOME addition to our collection of campaign covers from a collector who favors Norman Thomas. A handsome postage-stamp-like sticker is attached to the corner of his envelope, and it bears a picture of this new champion of the people.

U. S. REVENUES

We have a nice stock of Civil War Revenues and will be glad to send approval selections to those interested.
Our one cent foreign approval Books are going strong. Have you tried "The Akron Stampman."

WALTER T. POPPENGER
478 So. Maple St., Akron, Ohio

FIRST DAY COVERS

NEW AIR MAIL, NEW COILS, WEBSTER, WM. PENN STAMPS
September 26, 1932—October 24th, 1932
NEW 8-CENT AIR MAIL STAMPS AND STAMPED ENVELOPES
The issuance of 8-cent air mail envelopes will be restricted to sizes Nos. 8 and 13, standard quality, white. Stamp only first day single 20c. Single stamp on cover and 1 each of envelopes 50c.

DANIEL WEBSTER COMMEMORATIVE POSTAGE STAMP
Exeter, Franklin and Hanover, N. H. Single stamp on cover from each town 25c.

WILLIAM PENN COMMEMORATIVE STAMP
New Castle, Del., Chester, Pa., and Philadelphia, Pa. Single stamp on cover from each town 25c.

THREE CENT ENDWISE COIL
Issued at Washington, D. C., October 12, 1932
First Day Covers Now Ready
Single on cover 20c; Two for 35c. Pair on cover 25c. Line pair on cover 35c. Strip of 3 air mail 30c; with line pair 40c.
Cancelled aboard U. S. S. Constitution, Washington, D. C.—Single 25c. Pair 30c. Line pair 40c.

ORDER NOW AS SUPPLY IS LIMITED
P. S.—Send M. O. or Coin. THANX.
THE COVERED WAGON
Box C, Conshohocken, Pa.

$40 CATALOG VALUE for 25c

20 complete mint sheets of Germany—2000 stamps, Catalog $40, postpaid 25c.

$300 CAT. VALUE for $1.00

150 sheets of Germany—15 varieties, 10 sheets of each, 15,000 stamps, Catalog $300.00, postpaid $1.00

$750 CAT. VALUE for $2.00

375 sheets Germany—15 varieties, 25 sheets of each. 37,500 stamps, Catalog $750.00, postpaid $2.00

C. D. REIMERS CO., Inc.
30 N. LaSalle St. Chicago, Ill.

50 DIFFERENT U. S. STAMPS 10c
100 different, 50c. U. S. and foreign price lists free. Wholesale U. S. list for small dealers free. ½c to 2c approvals for beginners with less than 5,000 in collection; better ones, approvals by countries for more advanced collectors. 50 foreign stamps 3c to approval applicants. State size of collection and give references.
OLIVER MOWERY
P. O. Box 82 Little Ferry, New Jersey

U. S. MIXTURE

Unpicked on paper just as it comes to me from Mission Houses. Current and obsolete. High and low values, commemoratives, Airs, Precancels, etc.
½ pound ..... 50c 1 pound 85c
3 pounds $2.00
ARTHUR D. HANSEN
1143 Asbury Ave. Winnetka, Ill.

Salve Hospes

NEW 1932 SEMI-POSTAL STAMPS
of the Netherlands, 506 to 509 for bargain price of 15 cents, to approval applicants.
References essential
A. C. RUCKERT
137 Jefferson Avenue
Hasbrouck Heights New Jersey

MINT U. S.
3c each: Valley Forge, Edison Flat, Sullivan, Mass. Bay, Braddock, Von Steuben, Pulaski, Red Cross, Lake Placid, Arbor Day.
4c each: Edison Rotary, Ohio River, White Plains, Clark, Charleston, Fallen Timbers, Yorktown, 2c Aero.
Blocks at same rate. Postage is extra.
U. S. Mission Mixture: contains precancels, commems, obsolete, etc. 85c per pound; 10 pounds for $7.00. Garden Spot Stamp Exchange, Box 801, Lancaster, Penna. (1)

1924 Olympic Games Issue

Costa Rica Semi Postal Set complete Nos. 552-57, Cat. $2.80, Special Price 90c

My Pan-American Approvals

contain many attractive items of South and Central America. They are gladly sent to responsible collectors
J. G. PEGELOW
2317 Cambridge Ave. Chicago, Ill.

FREE! FREE! FREE! FREE!
Free 1933 Scott's Catalog Free

Send for our amazing offer and price list of packets, etc., also FREE.
With the above we will send about ¼ lb. (1000) Mission Mixture just as received by us (either U. S. or Foreign) for 25c.
B. ELMER
192L Washington St., Boston, Mass.

2000 Different Only $2.00

This is one of our Superbilt packets which contain only stamps in the Catalog. No revenues or fakes. We list over 800 different packets with over 400 different countries in packets at 10c per country, in our large illustrated free lists. Specials: 500 diff. 25c; 1000 diff. 75c; 30 diff. Canada 10c; 25 diff. Airmails 10c. Approval selections go with each order.
VICTORIA STAMP COMPANY
241 Queens Ave., London, 19, Ont., Can.

AIR MAIL FLASHES

Edited By
H. G. KINGDOM
Conneaut, Ohio

Send all news for publication and inquiries regarding air events to Mr. Kingdom

New Canadian Service

Around Nov. 26th, Air Mail service will be inaugurated from Fort Resolution, N. W. T., to Great Bear Lake, N. W. T., via Rae, N. W. T., and the department is sponsoring six official cachets for use on the covers sent on that occasion, via: Fort Resolution - Rae; Rae - Fort Resolution; Great Bear Lake-Rae; Fort Resolution-Great Bear Lake; Rae-Great Bear Lake; and Great Bear Lake-Fort Resolution.

Prepare your envelopes addressed to your home address, with an indication of cachet wanted, as: "Via Air Mail, Fort Resolution-Great Bear Lake", etc., and send same with Money Order for the necessary postage at 8c the first ounce and 13c each additional ounce, to the District Superintendent of Postal Service, at Edmonton, Alberta, so as to reach him before Nov. 26th. Make your Money Orders payable to the Receiver General of Canada, Ottawa, sending same with your covers to the District Superintendent at Edmonton as above stated.

Bi-Centennial

Meadville, Pa., Chamber of Commerce will sponsor a cachet to commemorate Washington's passing through that city, Dec. 7th, on his way to deliver a message to the French Commander at Fort LeBoeuf. Send unsealed covers to the Chamber of Commerce of that city.

PHILIPPINE ISLANDS DO-X AIRPOST

Complete Set . . $2.65

ELLIOTT STAMP SHOP
81 NASSAU ST. NEW YORK

ANYTHING IN AIRMAILS

Want Lists—Approvals

(Standard Air Cat., 1931, WORLD edition $1)

H. YORK, . CUMMINGTON, MASS.

LET ME HELP YOU
Fill Those Empty Spaces
Your Want List Solicited
O. E. DeSIO
2009 Braddock Avenue
Swissvale, Pittsburgh, Pa.

Items

The Wright Monument will be dedicated Nov. 19th and the Kill Devil Hills Memorial Association is sponsoring a cachet for all covers mailed on that day. Send covers to Dare County Chamber of Commerce, Manteo, North Carolina.

Des Moines, Iowa, airport dedication has been postponed until next spring, and if you want your covers returned send postage to John D. Adams, secretary of the Chamber of Commerce, or tell him to hold for the event at that time.

It is reported that those who sent for the proposed flight of the Aerial World Tours, will have to make a personal request to the Postmaster at St. Johns, Newfoundland, asking for cancellation and return of their covers.

Maurice M. Rupp, Secy. of Exchange Club writes that the dedication at Archbold, Ohio, has been postponed but that he will hold covers and mail when the event takes place.

Sand Springs, Okla., will have a cachet for Oklahoma Day, Nov. 16th, and if you want this send covers to Henry Kraus, of that city.

Carl Olsson advises that 2100 covers were mailed at Little Rock for the Arkansas Air Tour, and says he has some covers which were carried on all three days of the tour by himself.

Newspaper reports tell of the death of J. Max Golding, on Oct. 15th. Mr. Golding was one of the best known collectors of air mail covers and stamps in Chicago, and connected with their societies. It is said that he willed his entire collection to Wilmer D. Schalfer, a friend, of Appleton, Wis.

Again there seems to be activity around Cincinnati, looking to the organization of a real Air Mail Society. Let the good work go on, and all collectors in that locality who are interested should communicate with Harold A. Spaeth, 3917 Spring Grove Ave.

Co-Operators: Raymond W. Lange, August Dietz, Jr., Henry Kraus, Carl Olsson, M. S. Petty, H. W. Bogue, B. S. Walton, C. E. Morris, and D. E. Dickason, Peter C. Finn, Harold Spaeth.

CACHET NEWS

Readers who received first day covers of the Webster stamp from Hanover, N. H., without the cachet that was used in that city may have cachet applied if they will forward covers with return postage to Mr. C

YES I AM CRAZY ----

to offer 10 extra fine cacheted airmail covers for only 65c, others at 5c up. TEN (10) diff first day covers (no 1932) 65c; TWENTY mixed covers (super value) only $1.00. While they last 6 lots for $5. You will want more. HOW CAN I DO IT? Well I do and NOW I OFFER—20 fine mint (unused) U. S. Commemoratives for only 75c P.O.M.O. (no stamps). There's a buy. FIRST DAY 3c endwise coil Wash., D. C., 15s; same mailed on Constitution 25c; 3c Penn and Webster (on finest patriotic envelopes) 10c each; mailed on Constitution 20c; mailed on NOKOMIS, WYOMING; NEW MEXICO or HANNIBAL at Phil Navy Yard on Oct. 24th, first day only 20c. These are SCARCE covers. Our cover service customers got these for only 5c over face. Why not join the service? Ask for our LOW PRICED FOREIGN APPROVALS—almost given away. FREE PREMIUMS too. Agents wanted everywhere—liberal commissions. Postage extra on ALL orders.

See HERGET First

553 Suffolk, cor Fennimore Ave, Buffalo, N. Y.

United States Airmails IN USED BLOCKS

#1306	10c Map		.3
1307	15c Map		.4
1308	20c Map		.6
1309	10c Lindbergh		.3
1310	5c Carmine and blue		.1
1311	5c Violet, flat		.1
1315	5c Violet, rotary		.1
	8c Olive, new		.2

All fine, lightly cancelled.

One each of the above, cataloged at approximately $8.00, for $2.00, net. Returnable for any reason.

J. L. PORTWOOD
NELSON, NEBRASKA

Airmail Stamps

From the commonest to the rarest, all on hand. New issues service that saves a great deal of money. Want lists given prompt attention.

All stamps guaranteed and the finest possible condition.

First class references required.

NICHOLAS SANABRIA
17 East 42nd St., National City Bldg.,
New York, N. Y.

F. Cornish, 204 Main Street, Claremont, N. H.

Cachet was applied to all covers that went through his hands but covers that were mailed direct to the postoffice probably did not receive cachet.

The Chamber of Commerce of Galva, Illinois, will sponsor a cachet for the National Cornhusking Contest at that city. Covers ready to mail should be sent before November 8th if possible to Richard F. Peterson, Galva, Ill.

On November 11th, there will be a special Washington Bicentennial cachet by V. F. W. Post 1501 and Citizens' Committee of Enfield, Conn. Send covers to D. Baronian, 106 Pearl Street, Thompsonville, Conn.

Washington Bi-centennial cachet will be applied on covers on December 4th, for the anniversary of Washington's farewell to his officers, at New York City. Send covers ready to go to M. M. Robertson, 206 East 80th Street. Will appreciate commemorative stamps on wrappers. Covers to reach M. M. Robertson not later than December 1st. Only 6¾ envelopes accepted.

"Mary Lou"

Packet Approvals

British-French Colonies & Gen'l Foreign on approval in packets 100, ONE CENT EACH. U. S. too, covers, sets, photos, special offers, books. Ask for lists. References required. Say Linn's.

MARY LOU STAMP CO.
314 N. 3rd St. Wilmington, N. C.

1933 Catalogues

We still have a supply. Send your orders promptly. $2.50 post free.

Newfoundland, Transatlantic flight, not flown, price $2.00 each. This stamp has been authenticated.

Costa Rica triangles, the new set for Philatelic Exhibition 25c.

TOLEDO STAMP CO. TOLEDO, OHIO

USED U. S. SPECIALS

210 different (no cut envelopes or revenues.) Catalog over $11.00

For $3.00

50 different commemoratives $1 90
All good collectable copies.

D. S. WYLIE COMPANY
20 East 41st St. New York City

FREE

A Complete Set of Charity Stamps to all collectors Requesting my Fair Price List. List contains many Fine Scarce Items at prices that will Surprise You.

Foreign Approvals 75% Disc.

W. STADLER
P. O. Box 364, Vineland, N. J.

THE MOST BEAUTIFUL SET OF WASHINGTON BICENTENNIAL COVERS

If you collect the Washington Bicentennial stamps or covers you will want this set of the most beautiful Washington Bicentennial covers. There is a special cover for each stamp with an illustration corresponding to each stamp as this one from the 7c stamp illustrated at the left. Each illustration is in color corresponding to the color of the stamp and each cover has a superb, lightly cancelled block of four corresponding stamps. The complete set of 12, each envelope with illustration and in color corresponding to the stamp and with superb block of four lightly cancelled stamps, ½c to 10c complete. No more beautiful set of covers has ever been offered and we are so certain you will like this set that we offer to refund your money in full if you are dissatisfied and return the covers at once. The late 3c purple Stuart is also given with the set.

PRICE OF THIS SET $2.50 POSTPAID

NOTE—These covers are being offered for account of one of our subscribers. Address your orders to publishers of Linn's Weekly Stamp News, Columbus, Ohio.

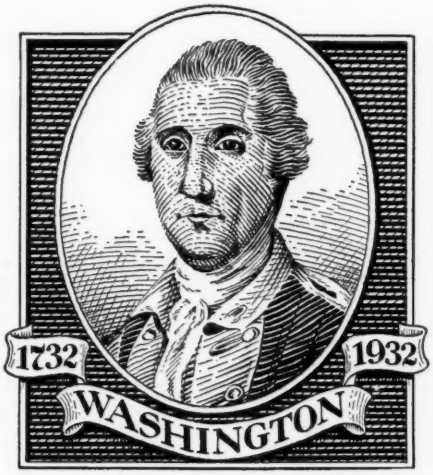

McKINLEY CACHET

From our October 22 issue we reprint the item about the Niles, Ohio Postoffice Dedication cachet that is to be applied at that city. The date has been changed to read sometime after the 15th of November.

Through the courtesy of B. R. McIntyre of Warren, Ohio, we reproduce the cachet that will be applied to covers submitted.

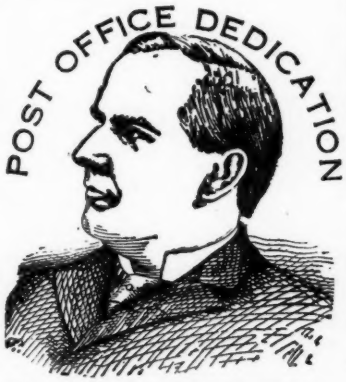

Birthplace of Wm. McKinley
25th PRESIDENT
1844 1901

Niles, Ohio, birthplace of William McKinley, 25th president of the United States will dedicate its new postoffice sometime after November 15th. The Niles postmaster has a stock of 7c black McKinley stamps which he will place on your covers if desired. Remit by money or money order, no checks or stamps if these are wanted. Covers for cachet should be addressed to "B. R. McIntyre, postmaster, P. O. Box 3, Board of Trade, Niles, Ohio." Money orders payable to "Postmaster," Niles, Ohio.

Gold Standard Bargains In Albums

Pound Sterling being so cheap enables you to save nearly

25 PER CENT

off our previous prices

Seize this opportunity before it is too late and send for Catalogue No. 18

G. F. RAPKIN
Album Maker to the World
151-157 Goswell Road London, England

Classified Ads Pay. Per line 25c

PENNY APPROVALS

EXCELLENT VALUES

Everything at 1c regardless of Cat. Value.

If you have less than 6,000 in your collection it will pay you to try a selection. (No U. S.)

J. HERST
5711 Third Ave., Detroit, Mich.

Classified Advertisements

25c per line (minimum 2 lines). 50 lines for $10.00 paid in advance. To be used within six months.

In figuring number of words in a line, count 27 letters or numbers in the first line and 32 in each additional line.

Your copy will be printed under any classification which you may select as shown in this department. When no classification is selected the publisher uses his own judgment in placing copy. The publishers assume no responsibility as to the reliability of persons using this department altho we will not knowingly accept copy from irresponsible or unreliable people.

AIR MAIL

ZEPPELIN WORLD FLIGHT CARD 63c. Other Bargains. Stamp Exchange, 207 Finance Bldg., Cleveland, Ohio.

EXCHANGE—UNITED STATES

CLARK SHEET GIVEN FOR TWELVE plate blocks of four, mint 3c Stuart. Becker, Box 42, Summit, New Jersey.

FOR SALE—FOREIGN

SUPER PACKET SOUTH AMERICAN stamps Cat. value $5.50, 50 cents, three pks. and premium stamps Cat. $1.00 for $1.25. Filatelico, Medellin, Colombia, So. America. (13)

HAVE YOU SEEN MY APPROVALS? IF not it will pay you to write for a selection. 50,000 diff. in stock, 60-80% discount. A. Weisz, Wien (Austria) IX, Grune Torgasse 24. (11)

FAMOUS FOREIGN PENNY APPROVALS. Many old and rare stamps. Send references. Also 2c, 3c, 4c and 5c approvals. Free Scott's album with dollar purchase. Stampateria, 3816L Lafayette, St. Louis, Mo. (10)

FREE—15 DIFFERENT FOREIGN WAR bills to applicants for my fine penny approvals enclosing 6 cents postage. E. Donner, 729 Hunterdon St., Newark, N. J. (11)

$10.00 CAT. FOR $1.00—STAMPS CATAloging more than 4c each—no junk—mostly mint—fine value. Try a packet. E. W. Schock, 2735 N. Main, Dayton, Ohio. (10)

HARD TO GET STAMPS ¼ CAT. MANY bargains. Brown, 522 Cranford, Linden, N. J. (22)

NEWFOUNDLAND STAMPS, WHOLESALE and retail. Ample stock. Some bargains in singles. 40 varieties $1.00. Gilbert Gosse, J. P., St. David's, Newfoundland. (tf.)

50 VAR. BRITISH COLONIES 3c TO APplicants for bargain approvals. R. D. Davis, Silver Lake, Ind. (13)

TIGERS! TIGERS! LOOKOUT! DEALERS, Collectors and Exchangers, 500 stamps assorted F. M. S. Tigers, Straits, Kedah and Johore, 1c-12c values, at least 40 vars., only $2.00 bill postpaid and registered. Teo Beng Ee, (A.P.S. 9569) 42-G, Jahudi Road, Penang, Straits Settlements. (15)

LISTS, INCL. AIRS, PREMIUMS. E. S. Jamieson, 154 Pidge Ave., Pawtucket, R. I. (10)

O. G. U. S. #496—5c WITH FIRST REmittance for fine foreign approvals @ 1c each. United Stamp Co., 4728 Primm, St. Louis, Mo. (13)

BRITISH COLONIAL APPROVALS AT 75% discount off Scott's prices, references. Paul A. Rogers, Tuscarawas, Ohio. (13)

APPROVALS — LIBERAL DISCOUNTS — premiums. C. W. Ritchie, Watertown, S. Dak. (11)

75% DISCOUNT APPROVALS, SURE TO please. References essential. Nevin Otis, Bellflower, Calif. (16)

***POLAND WASHINGTON ISSUE 10c. PAIR** on F. D. cover 40c (scarce). *Lundy Island ½ and 1 puffin 25c. Entire lot 60c. App. G-SCo., 613 Parrish, Philadelphia.

PERFORATION GAUGE FREE WITH APprovals. The Stamp Exch., Rutland, B. C., Canada. (11)

15 DIFFERENT UNUSED BLOCKS 10c, with approvals. Midland Stamp Shop, 100 Chester, Syracuse, N. Y.

COMPLETE MINT SETS: 6 NEW DELHI 60c; 3 Australia Kingsford Smith 30c; 6 Portuguese India Xavier Commemorative 30c. Imperial Stamp Co., Allahabad 86, India. (11)

"PLEEZING PENNY 'PROVALS" WITH fine packet of 100 diff. including Nyassa, Liberia, etc., only 15c. E. Becker, 924 E. 6th St., Davenport, Ia. (14)

BEAUTIFUL NEW GUINEA BIRD OF Paradise Air Mail! Big Value Packets! Smallest stamp, Haiti, Mauritius and 36 distant lands (no Europe) 10c coin, 3c postage. Bargain Co., 277-L West 23rd, New York. (13)

HELP WANTED. EARN CASH COMMISsions selling stamps from our 60 per cent discount approvals. References please. H. Onstine, Ziegler Bldg., Spokane, Wash. (11)

JAPANESE SHIP COVERS WITH CACHET mailed to you, dime each. Karlewis, Box 69, Yokohama, Japan. (26)

8 DIFF. GUATEMALA, 10c. 8 DIFF. PERU, 10c. 8 Diff. Latin America, 10c. 25 Diff. Guatemala, 25c. 25 Diff. Latin America, 25c. Postage extra. 1000 Hinges free with each order. Rajah Stamp Co., 1417 Gregory St., Chicago, Ill.

PACKET 50 DIFFERENT FROM CUBA, Japan, Canada, etc., all for 5c to approval applicants. Lacroix, 1007 Water St., New Bedford, Mass.

1000 MIXED STAMPS ONLY 15c. ORDER today. Approvals. Wineholt, Woodbine, Pa.

STOP AND LOOK: 1000 MINT FOR 75c. 100 diff. with Canada map stamp for 5c. Harris, 509 Marqu. So., Milwaukee, Wis.

FOR SALE—UNITED STATES

I HAVE A LOT OF OLD AND NEW U. S. stamps gathered from offices and banks which I will sell for 40c a pound, plus postage from Bethel, Vt. J. J. Barber. (10)

COM. BLKS. OF 4—EIGHT DIF. $1; ½c Broken Circle blk. 10—70c; Scott's 1933 cat. $2.50 stamps cat. over $2 free. Jordan Stamp Co., 113 Fair St., Kingston, N. Y. (tf)

STAMPED ENVELOPES OF PHILIPPINE Islands, surch. on U. S. 1899, complete set 16 varieties, entire and unused, $2.00. On U. S. 1903, complete set 11 varieties, $1.50. Cut square (large corners), 20 per cent discount. Stamps taken. John Zug, Bowie, Maryland. (11)

FREE — NEW WATERMARK DETECTOR card to all collectors writing for our price list. Walker's Veteran Clipper, P. O. Box 2424 Sta. B, San Francisco, California. (13)

U. S. BANK MIXTURE, COMMEMORAtives and 4c to $1 or over, airmails, dues, specials, precancels, shades, pairs, blocks. Pound $1.25, half 66c, postpaid. Checks 5c extra. Hawkeye Stamp Co., Cedar Rapids, 59, Iowa. (tf)

9 DIFF. MINT U. S. COMM. 25c, 16 DIFF. 50c, 28 diff. $1.00. Eberling, 46 W. 43rd St., Bayonne, N. J. (11)

UNITED STATES WHOLESALE — SEND for price list. Langer, 767 Sixth Ave., New York City. (13)

22 DIFFERENT U. S. MINT COMMEMORAtives including 2c scarce Norse American and 50 different U. S. one dollar postpaid. E. Donner, 729 Hunterdon St., Newark, N. J. (14)

108 U. S. STAMPS (POSTAGE ONLY) 78 Cents. Fine Lot. Jungkind, Box 144-L, Little Rock, Ark. (12)

BIG LOTS—MINT 1c 1919, 2c AERO, AND Vermont @ 70% over face, no str. edge. 14 diff. years R. C. seals 60c; 10 diff. 30c; Str. edge seals 30% off. R. F. Cutler, Hanover, Ills. (10)

FINE CACHETED FIRST DAY WEBSTER cover given to each applicant for U. S. approvals. Reference required. Ace Stamp Co., 38 Perley St., Concord, N. Hamp.

UNITED STATES $5 #573 USED COPIES $1.25. Collectors Exchange, 1536 Willington St., Phila.

½c BLOCK 9 BROKEN CIRCLE, CONDItion 60c to $1.00. I trade B. C. plate number blocks. Kenneth Barnes, 14 S. Broom St., Madison, Wis.

U. S. MISSION MIXTURE, 2 POUNDS $1.00 postpaid. Unpicked. Wholesale Stamp Mart, Storm Lake, Iowa.

#215 AND #547 SUPERB, 50c; SUPERB Yorktown sheets $2.00. A. Thompson, Tuscumbia, Ala.

WASH. BICENT. SET 15c; OLYMPIC SET 5c; long map air set 20c; 11c to 50c 1931 issue 25c. H. Brown, 1718 W. 56th St., Chicago, Ill.

77 DIFFERENT U. S. INCLUDING FINE commemoratives, airmails, old issues, etc., 25c. L. L. Hague, Box 284, Newark, Ohio.

YESIREE!! "KANS." MINT BLKS. 1c, 10c— 7c, 55c. Darrell Davis, Superior, Nebr.

U. S. BICENTENNIAL MIXTURE 50c HALF pound; 85c lb. Special—Yorktown block given for two blocks of Webster. R. Hankins, Cedar Rapids, Ia.

U. S. 24—2c COMM. AND 2—$2, $1 VALUE, 53c. F. C. Mertz, 1807½ Welton St., Denver, Colo. (11)

WASH. BI-CENT USED BLOCKS $1.00 comp. set, also 5c Olympic 20c; W. B-C singles set 15c. 80 diff. cat. $2.92; 57 U. S. and 23 Can. $1.05. L. B. Tuthill, 4971 Thekla, St. Louis, Mo.

LINDBERGH BOOKLET OF 6 MINT stamps for 70c. 1926, 10c air mint—15c. Pulaski blox four—10c. Send $1 and get stamps cat. $8. Jack Osborne, 7061 Maryland, St. Louis, Mo.

MISCELLANEOUS

CACHETED COVERS OF "SETH PARKER", famous radio star of Jonesport Folks, 10c each. L. H. Brown, Jonesport, Maine. (10)

IF INTERESTED IN COVERS, CANCELLAtions or Postmarks send 10c for copies of Postal Markings, Bureau Print Gazette, Journal or Precancels and Navy Ship News. H. P. Piser, 2525 Beverley Road, Brooklyn, N. Y. (tf.)

LISTEN MISTER GENERAL COLLECTOR— my approval books are priced the lowest in my 19 years of stamp dealing. Every stamp with 1933 Cat. number and net price. Send for a selection now. Don't forget references. Fred E. Prohaska, Ridgefield Park, N. J. (tf)

MONEY MAKING OPPORTUNITIES, TWO 1½c stamps. H. Ririe, Bellwood, Homestead, Pa. (10)

UNITED STATES—50 DIFF. 25c; 100 BALkan 30c; 200 Bavaria $1.00; 50 Memel $1.00. A. DeLeseo, 245 East 87th St., New York City. (10)

WE HAVE USED 15 PRECANCELS IN A pamphlet to explain precancel terms so that collecting them is made simple. Priced 10 cents. Will also enclose a book showing a few mounted for which we will enclose return postage. Hoover Brothers, Room 560, 1261 Broadway, New York, N. Y. (eow-tf)

BOOKS — SPACES FOR ILLUSTRATING with stamps. "Washington's Boyhood", "Little Journeys in Historic America", twenty cents each, two for thirty cents. Franklin Press, Washington, D. C.

GIVEN FREE—50 DIFFERENT STAMPS to collectors requesting my low priced approvals. Send 3c postage and reference. Arthur A. Reese, Keokuk, Iowa. (12)

25 DIFF. FRENCH COL. TO APPROVAL applicants. Ace, 928 N. State St., Jackson, Miss.

ALL STAMP COLLECTORS SHOULD BElong to The American Philatelic Society. Many benefits. Sales, Exchange, Air Mail, Precancel, and other Units. Monthly Journal free. Write for particulars. Gerald H. Burgess, 215 McKnight Bldg., Minneapolis, Minn. (2)

FREE—MINT 1c AND 2c DOCUMENTARY to applicants for 60% foreign and U. S. Approvals. Shaffer & Martin, 415—15th St., Altoona, Pa.

2 ALLENSTEIN AND OTHERS FREE TO approval applicants. Stampus, Cochran, Ga.

5c NORSE ONLY 30c; #575—30c; TIBET #4—20c; *Gold Coast #301, Cat. $1.50—25c. Stamp Exchange, 207 Finance Bldg., Cleveland, Ohio.

CHRISTMAS CARDS—YOUR NAME PRINTed on 24 beautiful cards, with tissue lined envelopes, extraordinary value, only $1.00 postpaid; 21 lovely Christmas cards and envelopes, $1.50 value only 69c, postpaid. Stamps accepted. Bicentennial souvenir album free. Taylor, 1608 Oakridge, Dayton, Ohio.

WE HAVE USED 15 PRECANCELS IN A pamphlet to explain precancel terms so that collecting them is made simple. Priced 10 cents. Will also enclose a book showing a few mounted for which we will enclose return postage. Hoover Brothers, Room 651, 1261 Broadway, New York, N. Y. (cow-tf)

50 U. S. 25 CENTS, 35 PRECANCELS 30 cents, 50 German 20 cents, 50 France 30 cents, all different, no premiums, just good stamp values. W. C. Nielsen, Bensenville, Ill.

FREE—10 STAMPS 60 YEARS OLD OR older, to approval applicants enclosing 3c postage. Enid Stamp Co., Enid, Okla.

THIRD AUCTION SALE DECEMBER eighth, catalogues free. Sidney Steinfeld, 2119 Broadway, New Orleans, La. (10-12)

APPROVALS THAT SATISFY—FREE PREmium Stamps to applicants, Reference. Arthur W. Uloth, Columbia, Penna.

COMPLETE SET OF 14 CHEROKEE STRIP cachet covers commemorating most interesting event in Mid-West Pioneer history from the 14 original "1893" towns for $1.00. Only 227 sets were mailed. Single covers 15c. Enid Stamp Co., Enid, Okla.

PRECANCELS

PRECANCEL APPROVALS — BREAKING up a large collection. Generals at 1/6-1/10 catalogue. Bureau's at 40% of Catalogue. All fine copies, packets and 1c approvals for beginners. A. Macfarlane, 1912 Wilcox Street, Phila., Penna. (10)

PRECANCEL JOB LOTS WANTED FOR cash or will give used U. S. in trade. Sample copy of W. C. Precancel News free. A. Gunesch, 9719 Prairie Ave., Chicago. (tf)

OLYMPIC AND BICENTENNIAL precancels on approval against A-1 reference. Scarce items in big variety. W. G. Windhurst, Box 365, Marion, Ohio. (tf)

PRECANCEL MIXTURE, NO DAMAGED or S. E., many obsolete bureaus, money back guarantee. $2.00 for 500. R. H. Laschinger, Gilmer, Texas. (11)

WANTED—BICENTENNIAL PRECANCELS. Cash or trade. Darrell Davis, Superior, Nebr.

BICENT. AND OLYMPIC PRECAN, ENID, Okla., 5 var. 50c. Enid Stamp Co., Enid, Okla.

WANTED

U. S. OR FOREIGN, ETC. CASH OR EXchange? R. Abels, 128 Longwood, Brookline, Mass.

ILLUSTRATED ADVERTISING COVERS prior 1910. Alfred Horn, West Haven, Conn. (12)

WE WANT TO BUY MINT AND USED United States postage and revenue stamps in any quantity. Also U. S. collections. Send what you have for immediate cash offer. Westchester Stamp Co., Inc., 47 Lawton St., New Rochelle, N. Y., A. S. D. A. (tf)

GENERAL COLLECTORS! EXCHANGE your United States duplicates 100% for your selection foreign. Send on approval. Doak, Fresno, Ohio. (10)

WANTED—ATTRACTIVE SPECIAL DELIVery covers. William Law, Box 587, Rensselaer, N. Y. (20)

THE FIRST STAMP ALBUM

Justin Henri Lallier devised the first stamp album in June 1862, and his printed spaces for stamps in his early albums were responsible for the mutilation of large numbers of specimens which would be of great value today. The early amateurs, misled by the spaces provided, cut their stamps to fit them! The Lallier Albums were published in France and England, and run through a good many editions. They were all, I believe, of the old-fashioned oblong style. Mr. Lallier, who had no other claims to philatelic celebrity, and is said to have known nothing whatever about the subject, died in August, 1873, at the age of 50.

His name, however, lives still in the stamp market and the sale-room, for at the first hint of a collection turning up in a "Lallier" album collectors and dealers scent the prospect of finding something rare and precious.

—F. J. Melville in the Wide World Magazine.

CAPTAIN TOWNSEND SPEAKS TO CHICAGO STAMP CLUB

The Chicago Woman's Stamp Club had Captain Townsend as guest speaker at their meeting of October 28th, at 105 N. Clark street. Visitors are always welcome and this was an interesting meeting as the club is a live organization, already having reserved a booth for stamp display at the first annual "Hobbies Show" to be held at the Hotel Sherman in Chicago the latter part of November.

HOW CANADIAN STAMPS ARE SOLD

A recent announcement in the Canadian Postal Bulletin states that in the future, commission on sales of postage stamps by stores will be nine tenths of one percent, instead of one percent as heretofore.

It would therefore seem evident that retail stores selling postage stamps for the accommodation of the public have been paid or allowed a commission on such sales.

OLYMPIC

POSTAGE STAMP

ALBUM

DESCRIPTION

Cover—

The cover is made of a beautiful, heavy antique finished art paper, a rich chestnut brown color. Will not soil readily, is artistically printed in a rich, deep red, green and gold. Finished with rounded corners.

Pages—

One hundred pages 9¼x8 inches, printed from new plates, with an artistic border surrounding a fine quadrille ground work for mounting. This quadrille work is marked with a center of page position mark as well as position marks at both sides and at top and bottom of the page for accuracy in mounting. The paper is a light weight white bond paper, light in weight so that the book will lay open when in use.

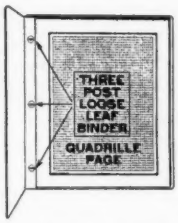

Binding Style—

Pages are held in the binder by the Chicago Screw Post method of binding — three posts. This gives a firm, yet easily interchangeable binding. Has extra expansion stubs for 3-16 inch expansion.

FOR ALL USES

Every stamp collector has wanted a cheap, yet practical and artistic, low priced loose leaf album for mounting those odds and ends, for whipping special countries into shape before mounting in his better permanent albums.

Young collectors get the blank album fever and the Olympic album is the ideal album with which to meet the demand.

Precancel collectors will find the Olympic album useful, practical and modest in price.

The Olympic album is just the album you have wanted for side lines of all kinds.

As a duplicate book for trading and exchanging at your club meetings, or for special displays, you will find the Olympic album can not be beat.

Dealers will find the Olympic album a practical and attractive display and counter sales book. Suitable also for large approval selections, mounted collections and similar uses.

SELLING FAST

Collectors acclaim it to be just what they have wanted!

THE PRICE PUTS IT WITHIN THE REACH OF EVERYONE

50c

POSTAGE EXTRA

MAILING WEIGHT 1 LB.

LINPRINT

20 E. Chestnut St. Columbus, Ohio

Buro Prints

Information regarding new issues and notes of interest on Buro Prints only, should be sent direct to the Editor of this column.
C. C. WEBER, CLEVELAND, OHIO
5008 Bridge Avenue

Chicago, Ill., coil	3c '32
Boston, Mass., coil	3c '32
Portland, Ore., coil	1½
Sarcramento, Cal., coil	1½
New Orleans, La., coil	1½

Dr. Mitchell and L. M. Bridenbaugh

The Precancel Clearing House of Newark, N. J., announce their second auction sale as of Nov. 26, 1932.

An Athol error in Lawrence Bros. last sale brought $3.55 while an error of the 1½c Milwaukee type brought $1.10.

P. E. Scanlan of Baltimore, one of our newer buro collectors pitches right in and sends us one of the Camden 1c coils with a decided plate break. A broken "D" in Camden and it's constant.

W. H. Cantrell of Dallas, sends in a fine card of buro oddities and two standouts are the 1½ and 5c St. Louis B13c without periods. We have 'em with bits of dots, etc., but those are the first clean missing period breaks we have seen.

Capt. Harry Pforzheimer, U. S. Army, sends in some fine items including some fine shifts on the new Camden 1c coils. The Capt. also favors us with some fine stretches and a beautiful copy of the Newark 7c compound with the broken "J". Regarding this plate break, has anyone seen this on the following values:

Perf 10:—1, 1½, 2, 3, 4, 5, 7, 8, and 10.
Compound:—3

New from Haverill, Mass., from W. A. Leslie brings forth two nice B11 plate breaks. Westfield, Mass., the one cent coil with the final "S" of Mass. broken thru. Warren, Pa., with a broken "W".

The response to our offer of Hoover Bros. new buro booklet was fine. It's a great help to the beginner. Many have sent too much postage. Three cents is plenty.

Our thanks to our unknown friends for recent Penn and Webster covers. They are both pretty and timely.

NEW YORK STAMP DEALER SLUGGED AND ROBBED

Mr. John R. Miller of the Manhattan Stamp Company at 38 E. 23rd Street was held up and robbed by bandits after being knocked senseless in his shop on Thursday, October 20th.

His stock of U. S. stamps, both used and unused and a volume of foreign stock, a through Bavaria was taken. In the U. S. book there were postage stamps only, no revenues.

Any clues such as offer of material fitting the above description should be communicated at once to Mr. Miller by mail or phone, Algonquin 4-6283.

ANOTHER UNION

In a previous issue, in our World in Review Column, it was noted that the unification of the Rhodesias was pending and we now learn from the Philatelic Magazine, that a like union is contemplated in the East Africas. This will mean a unified issue of stamps for Tanganyika, Kenya and Uganda, replacing the two sets now current. Our contemporary states that this merger is expected to take place early in 1933.

NARIBO NARIBO

For the First Time in the History of Stamp Collecting
Printed and Illustrated
LOOSE-LEAF STAMP ALBUM SHEETS

In 15c Sets

1. To fit any standard 8½"x11" ring book.
2. On heavy, durable white ledger paper.
3. Blue index sheet, with printed tab.
4. Watermarks and perforations illustrated.
5. Provides spaces for all stamps regularly issued through post offices during the years covered by the set. (See descriptions.)

Sets Now Ready

No.
B-101 Belgium, postage issues complete.
D-51 Denmark, postage issues complete.
F-71 France, Postage issues complete to 1926.
G-51 German Empire, postage issues complete
Belgium occupation complete.
Polish occupation complete.
I -101 Italy, postage issues complete to 1929.
N-221 Norway, postage issues complete.
Miscellaneous issues complete.

See for Yourself

Send one dollar in currency, money order or unused United States postage stamps, and we will send you one each of the above sets and a canvas covered ring book. (Total value $1.15)

If Your Order Is

One of the first 25 received from your state we will provide you with one year's extension of your subscription to LINN'S WEEKLY STAMP NEWS FREE.

Single Sets If Desired

Dealers write for wholesale prices. Watch for announcement of other sets.

THORP & MARTIN COMPANY

66 Franklin St. Dept. Spl Boston, Mass.
(Dun's, Bradstreets, or any bank)

NARIBO NARIBO

We Buy Stamps

We will pay a liberal price for your stamp collection. Prompt cash. If you are thinking of selling, write us today.

MAX F. BIER CO.
P. O. Box 14, Staten Island, N. Y. City, N. Y.

FINE UNPICKED

Mission Postage Stamps

of a great many countries without U. S., 5 kilos (11 pounds) only $8.00, and 10 kilos for $15.60. All postfree. Cash with order. Remit by U. S. A. bank notes, crossed check or P. M. O. Always add 35c for the charges of the check, if it is not payable through the Clearing Office of Chicago, New York, Washington or in Belgium. New price list for all unpicked stamps by weight FREE. Exchange by weight wanted. Postage for Belgium: Cards —3 cents, and letters—5 cents. Established since 1900. Reference: Linn's Weekly Stamp News.

Ernest Willems

Imports and Exports,
"Villa Mia," Gentbrugge, North near Ghent, Belgium, Europe

My 1933 Model Approvals

Greater Variety — Better Values
Prices Net — True to Quality
Cat. Nos. Given for all stamps over 4c
Foreigns & Colonials—Mixed or by countries
State price limit & Countries you Collect
Also U. S. List—Low and medium priced
Good References Essential

E. Newton Searles, Pomfret Center, Conn.

SUPERIOR MIXTURE AT APPROX. 10,000 FOR **$3.00**

Old entires, pictorials, blocks, mint Colonials, stamps on show cards and album leaves; perfect stamps cat. to $3 each in every lot.

From all parts of the world I receive job lots, old club sheets, collectors' duplicates, small and large parcels and collections, all of which are mixed up and included in these $3 bargain lots.

Having no approval services, I do not pick out the choicest "plums" for my own use, and buyers may rest assured they will find many rarer items not usually found in job lots.

Try a parcel, and you will send for more by return. I have files full of letters from satisfied customers. Cash willingly refunded on any lot if not as described. Better value than ever now the pound Sterling has dropped. Price list of other job lots free on request.

H. PRATT
91 Antrobus Rd. Birmingham, England

NEVER BEFORE such "Depression" values. Nicaraguan parcels, guaranteed to contain: quality, 20th Century, all differents. Pkt. #1, stamps cat. over $9.00 for $1.00; Pkt. #2, stamps cat. over $14.00 for $2.00. This bargain effective till Sept., 1933. Honduras, airposts mint sets, by Scott 1933 #446/50, (5), $2.50; #464/72, (9), $3.00. Cash with order, postpaid. Register extra. L. LACAYO (APS #9800), 940 N. Ridgewood, Hollywood, Calif.

Special Packets

50 different birds and beasts	40c
50 different scenes	45c
50 different airmail	75c
100 different British colonies	30c
100 different French Colonies	35c

PAUL R. WIARD
2320 Woodward Ave., Pittsburgh, 16, Pa.

ARCHITECTURAL STAMPS

An unusually attractive packet. The basis of an interesting specialty collection.

55 Select Pictorials of Famous Buildings Postpaid **45c**

A list of Architectural sets included.

STORY STAMPS
P. O. Box 452 Evanston, Ill.

DEATH OF MR. FRANK WALLACE

Mr. Harry G. Webb, Secretary of S. P. A. Branch No. 5 at Washington, D. C. advises of the death of Mr. Frank Wallace, an old time stamp collector who has been an invalid for some time past as the result of an automobile accident.

While unable to actively engage in collecting pursuits himself, through the active interest and assistance of his wife Mrs. Lila P. Wallace, he has been able to keep in touch with the stamp world.

Many of our readers have had the pleasure of corresponding with Mrs. Wallace in the past couple years for she has taken an active interest in helping collectors and dealers take care of many first day covers that have been issued from the Washington postoffice.

Long Island City, N. Y.

The Bryant Stamp Club of Long Island City, N. Y., meets every Tuesday at 3 p. m. at room 219 Wilbur and Academy Streets. An exhibition is now being held in the library. At the meeting of October 25th a contest was held. The club has planned a trip to Federal Hall Station.

Newly elected officers are George Krings, president; Thaddus Gach, vice-president; Fred Uhl, secretary and Charles Bechtold, treasurer. Linn's Weekly Stamp News has been selected as Official paper of the club.

Another Long Island City Stamp Club known as the Stamp Tongs of Astoria, meets in the Steinway Reformed Church. This club has been reorganized. At the meeting of October 14th the club was addressed by Mr. A. Lutz, acting chairman who appointed temporary officers. Collectors in the vicinity can get further information about the club and future meeting dates by addressing Robert E. Broadwell, 22-18 Forty-second Street, Long Island City, N. Y.

Pittsburgh, Penna.

R. R. Dickson, vice-president of the Pittsburgh (Pa.) Philatelic Society, exhibited seven volumes of United States Commemoratives showing the various plate block positions at the October 18th meeting of the Beaver County Philatelic Society.

The Beaver County Society is making plans for a two-day open house to be held early next March to celebrate its first birthday. Louis W. McDanel has been appointed general chairman of the affair which will be staged in the General Brodhead Hotel, Beavel Falls. Collectors are invited to attend and more definite announcement of plans will be made later.

Springfield, Massachusetts

October 24th was known as Gilbert & Barker Night at the Springfield Philatelic Society meeting. All G. & B. employees, past or present and their youngsters were invited to attend. A big time was promised to all as the meeting was to be known as an anti-depression meeting. Further information on this meeting is looked for.

ORIGINAL Cover Album

A Practical Cover Album at a Price That Will Meet With Your Approval

CAPACITY 300 COVERS

A Cover Album for all kinds, sizes and shapes of covers. This album meets the need of the collector of Air Mail Covers, Cacheted Covers, First Day Covers, Entire Envelopes, Stampless Covers, Foreign or U. S. Covers of any kind or size.

The binder is the Chicago Screw Post style of binding, pages easily and quickly interchangeable. The binder is of heavy board, covered with a rich maroon cloth in imitation of leather, stamped with title and name in gilt, inner lining is a fancy art paper.

The pages are 13 inches high by 17 inches wide, pages are of a heavy art cover paper in a French Gray color, mounting pages are interleaved with a piece of very tough and thin white onion skin, thus permitting mounting covers on both sides of the page without danger of rubbing or snagging. This gives the book double capacity and for standard size envelopes, will hold six covers to the page. The album of 25 pages will thus hold 300 covers. Every page is also interleaved with a stub to allow for expansion, so that when filled the book will not bulge.

Note the beauty of this album in the illustration shown. You can not find a better, more practical or a cheaper method of keeping your covers in a way that will permit their display.

Album holds 300 covers—cost is but one cent per cover for this high quality, practical cover album.

Covers should be mounted with art corners.

Price for the Album Complete $3.00

(Carriage extra—shipping weight 5 pounds)

EXTRA PAGE UNITS

An extra unit of 25 pages, together with 25 white interleaf sheets and 30 punched stub strips and three extra 2 inch brass posts for enlarging capacity of Album to 50 pages. Price . . . **$1.50**
(Carriage extra. Shipping weight of this unit 3 pounds)

LINPRINT

18-20 E. Chestnut St. **Columbus, Ohio**

30 DAY BARGAINS	Cat.	Net
*Bahamas, 26, 302, 311	$1.20	$ .15
*Labuan, #58 to 61	1.85	.40
*Sierra Leone, 79, 10c; 29 used 10c	1.25	.20
Puttialla State, #10	1.00	.10
Johore, #19 and 20	.55	.10
*Sarawak, #8, 9, 10	.80	.15
*Br. Guiana, 146-10c; 152-8c; 153-12c	1.35	.30
*Thurn & Taxis, 17 var., bargain	3.01	.60
*Turks Caicos, 4-15c; 6-15c; 48-6c	1.85	.36

HOME STAMP COMPANY, DAYTON, MD.

STAMPS — ALL NATIONS

Bought and Sold

COMMUNITY STAMP EXCHANGE
1429 E. 63rd St., Chicago, Ill.

SCARCE BELGIUM AIRMAIL
Pocket Album, Commemorative Set, and 40 MORE different stamps from AFRICA, ASIA, SOUTH SEA ISLANDS, CANADA, SOUTH & CENTRAL AMERICA, Etc. All for 5c to Approval applicants.
GLENDALE STAMP CO.
1342 E. Linden Ave., Glendale, Calif.

SPECIALIZED PRINTING

For Collector and Dealer.
Send for samples and prices.
U. S. used stamps, wholesale on approval 200, 300, 400 varieties, in large books, are you interested?
EPPES
3637 St. Johns Ave., Jacksonville, Fla.

COLLECTIONS OF OVER
675 Diff. Stamps of Belgium
including complete sets of 1925, 1926, all Caritas, Orval, for only $20.00 per collection.
A. WAROQUIERS (Estalished 1881)
Cornmarket 11, Antwerp, Belgium
Editor Catalogue "NATIONAL" 1933 of Belgium and Congo, 114 pages, 25c, postfree (Scott Numbers). Obtainable from Linn's.

CANADA BARGAINS

# 4—3p red, Cat. $4.00	$2.00
14—1c rose, Cat. 85c	.40
15—3c vermilion, Cat. 65c	.25
16—10c red violet, Cat. $2.25	1.00
20—17c blue, Cat. $6.00	3.00

Approvals against references
R. E. SMITH
212 Englewood Ave. Detroit, Mich.

U. S. MINT

	Single	Blk. of 4
#337—8c green	.50	$2.25
#339—13c blue green	.65	3.00
#506—6c red orange	.13	.55
#508—8c olive bistre	.20	.85
#512—12c brownish carm.	.18	.80
#513—13c apple green	.20	1.10

Postage extra under $1.00

F. E. FARNHAM
3020 David Stott Bldg. Detroit, Mich.

Our 176th Sale in Dec.

U. S., British North America & Foreign. Particulars later.

WANTED
High Grade U.S. & Foreign for Future Sales.

M. OHLMAN
116 Nassau St. N. Y. City

U. S. and Foreign Mixture

Very fine assortment, many countries, with fine premium worth several dollars in each package

$1.00 per Pound

Offers made in previous issues still in effect.
IDEAL STAMP SHOP
5401 Lake Park Avenue Chicago, Ill.

$125 *for* $10

A magnificent lot containing rare hard to get complete sets cataloging from $4.00 to $14.00 each as well as other items of quality, no more than four of a kind and guaranteed to contain only genuine stamps in perfect condition. A real bargain made possible only through my desire to liquidate items of which I have too small quantities to suit my regular trade.

Half a lot cataloguing $62.50 for $6.00 net. Cash strictly with order, full satisfaction guaranteed or your money refunded if stamps are returned within three days after receipt.

FRANK SEKULA, Lucerne, Switzerland

COLLECTION BUILDERS

Collections built to 20,000 rapidly and cheaply. 1000 varieties on approval. A-Z. One cent up. References essential.

THE HOWARD G. STUART CO.
GOWANDA, N. Y.

1909 Lincoln Memorial Issue

	single	block
367 2c carmine	.10	.50
368 2c imperforated	.35	1.75

Alaska Yukon Issue

370 2c carmine	.10	.55
371 2c imperforated	.30	1.50

Hudson Fulton Issue

372 2c carmine	.10	.50
373 2c imperforated	.30	1.50

All mint and in fine condition
Send for our complete price list of U. S. Commemorative stamps.

NORTHWESTERN STAMP CO.
152 W. Wisconsin Ave. Milwaukee, Wis.

WHOLESALE

"The Department Store of Philately"
LARGE CATALOG FREE TO THE TRADE

GROSSMAN STAMP CO.
102 W. 42 ST., NEW YORK

NEW BURO PRINT TYPE

Mr. B. Gordon Bushnell, one of the earliest followers of precancels advises of a discovery which is of immense interest to collectors of Buro Prints.

Mr. Bushnell states that he is certain that a new font of type has been selected for use in setting the overprints for the Bureau Precancels. The lettering is very similar to that which has been in use for the past couple years and is apt to escape detection by anyone except a printer who notices such minor differences in type faces.

Mr. Bushnell states that he believes that the old B-11 types have all been a hand set overprint while the new letter is a Monotype letter.

J J

Old Style J New Style J

As Mr. Bushnell states, it will be difficult to make a comparison of all the letters of the alphabet until some city gets a new plate in the new type. Already the Logansport, Indiana, as well as the Hoboken, N. J., plates recently put in use are of the new style lettering.

The difference in the Hoboken stamp shows up clearly in the letter J for N. J. In the old type J the hook of the J was sliced off perpendicularly, while in the new type J the hook has a complete upturn like a fish hook.

If both alphabets in the two new fonts of type were available for examination it would doubtless be possible to point out differences in other letters.

Mr. Bushnell states that the new type is smaller than the old.

Until we acquire several copies of stamps with this new type letter, we are unable to make further comment but it is clearly evident from the copy of the Hoboken stamp that we have before us that a new font of type has been selected for this work. We shall be glad to see other newly issued Buros with a view to identifying other letters in which the type style is so different as to be clearly noticeable. —Geo. W. Linn.

CHICAGO RADIO STAMP TALK

Ralph A. Kimble's sixty-fourth Stamp Talk will be broadcast from Station WMAQ on Sunday, November 13th, at 1:15 p. m. Central Standard Time. Subject: The Wizard of Menlo Park. For printed copies address the Stamp Man, WMAQ, Chicago.

If you are interested in
UNITED STATES
BRITISH NORTH AMERICA
You cannot afford to be without our Price list of this group—1932 edition.
FREE on request
STANLEY GIBBONS, Inc.
38L Park Row New York City

U. S. Specialized Cat. is ready! It's a great book. Everything is priced, even first day covers, all blocks, pairs, etc. Harding Memorial Imperforate lists $1.00 in a mint block. We offer it as a "premium" with each order for a 1933 Scott U. S. Specialized Cat. at $2.00. Lawrence Brothers, Anamosa, Iowa.

DANISH GOV'T.

Officially SEALED boxes of fine unpicked Denmark mixture. Parcel post & M. O. clippings cut very close. Recent issues with ab. 10% of the fine birthday set & guaranteed to contain several 5 & 10 Kr. stamps. By special arrangement I can offer a 1 Kilo box (2¼ lbs. —ab. 4000 stamps) sent you direct from the Danish P.O. Dept. for $3.25. 2 boxes $5.90. List of other fine mixtures free.
A. E. PADE, 1324 S. Race, Denver, Colo.

PACKETS 10c EACH
All Face Different. Lists Free.
110 unused; 25 Oceanica; 14 Albania; 12 Angola; 50 Belgium; 5 Bel. E. Africa; 50 Br. Colonies; 15 Brazil; 25 Bulgaria; 10 Cameroons; 12 Cape Verde; 12 Cent. Lithuania; 10 Ceylon; 6 Chad; 15 Chile; 15 China; 10 Cochin India; 5 Congo; 25 Denmark; 15 Dutch Indies; 10 Ecuador; 5 Epirus; 25 Finland; 50 Fr. Colonies; 25 Jugoslavia; 25 Netherlands; 25 Norway; 10 Peru; 50 Poland; 25 Sweden.
C. C. Stamp Co., Box L251, Brookline, Mass.

SCARCE AIRMAIL & TRIANGLE!

Beautiful Uruguay "flying horse" Airmail and scarce Guatemala Triangle (as illustrated) are included in our big packet of 60 different stamps from Abyssinia, Grand Liban, Venezuela, British & French Colonies, etc. All for 4c to approval applicants! Big lists free.

MYSTIC STAMP CO. Box 363 CAMDEN, NEW YORK

American Legion

Issue of France, "Washington and Lafayette," 2 var. complete unused, Cat. 40c, only 15c to new approval buyers sending reference.

Each year I give away a number of Scott's Catalogs and am doing the same this year. Ask about a 1933 for yourself.

ELMER F. SMITH, Pontoosuc, Illinois

Cincinnati Bank Mixtures

SAMPLE LOT 2 oz. unpicked only	$1.00
Four oz. unpicked fine	1.75
Eight oz. unpicked, nice lot	3.00

Lots contain no U. S.

HELEN HUSSEY
3457 Dury Ave., Dept. L., Cincinnati, Ohio

1st Day Covers

DANIEL	From one city	$0.08
WEBSTER	Three cities, cpl.	.20
WILLIAM	From one city	.08
PENN	Three cities, cpl.	.20

Return postage on orders under 50c

NOVEL STAMP SHOPPE
48 Grafton St. Worcester, Mass.

Auction Specialist

SINCE 1893

It pays to buy (at your own price) or sell at auction. All explicit Auction Sale Catalogs sent FREE on request.

P. M. WOLSIEFFER
Inventor of the "Approval Card"
2147 North 21st St. Phila., Pa.